KYNEWISBOK

GEN

Clarence — Dorothie
4 5 of 8 Julian St
Denver Colo.

23 -
Turn in fresh fruit
and this issue.
May 1st 1920

ALLEN COUNTY PUBLIC LIBRARY
3 1833 01863 5687

GC
978.802
D43UD,
1921

THE KYNEWISBOK

VOLUME TWENTY-THREE
CLASS OF 1921

Library at Sunset

Our Moments of Meditation

On the steps of "our" library
  The sinking sunset falls.
Sitting in its dying glory,
  Students wonder, with applause,
What this gift of God's beauty stands for
  But to inspire us to higher "Laws."

Library

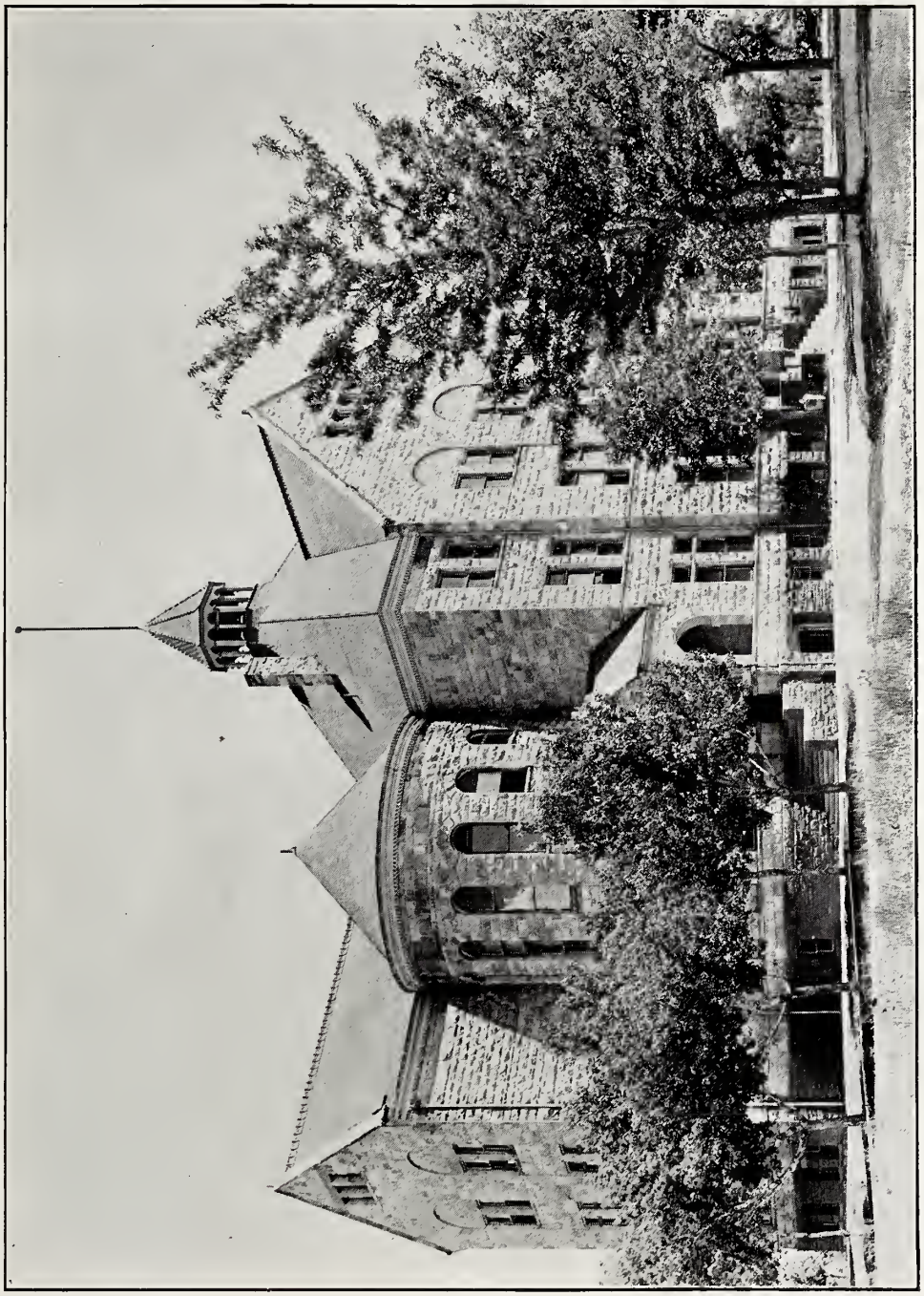

University Hall

The Chapel

The Gymnasium

Templin Hall

Our West

"Will you come West or shall I go East
Before the spring grows old?
The flowers bloom 'long a western shore
In the East the sands are gold.
Over the heart of a peaceful sea
The lazy sunlight gleams,
While the fragrant voice of springtime speaks,
Of dear, half-forgotten dreams.
So come to the West or I'll go East,
Why linger along the way,
Till we lose our love in the dust of things,
Youth lasts but a night and a day."

Dean Herbert H. Howe and the Big Telescope in Chamberlin Observatory

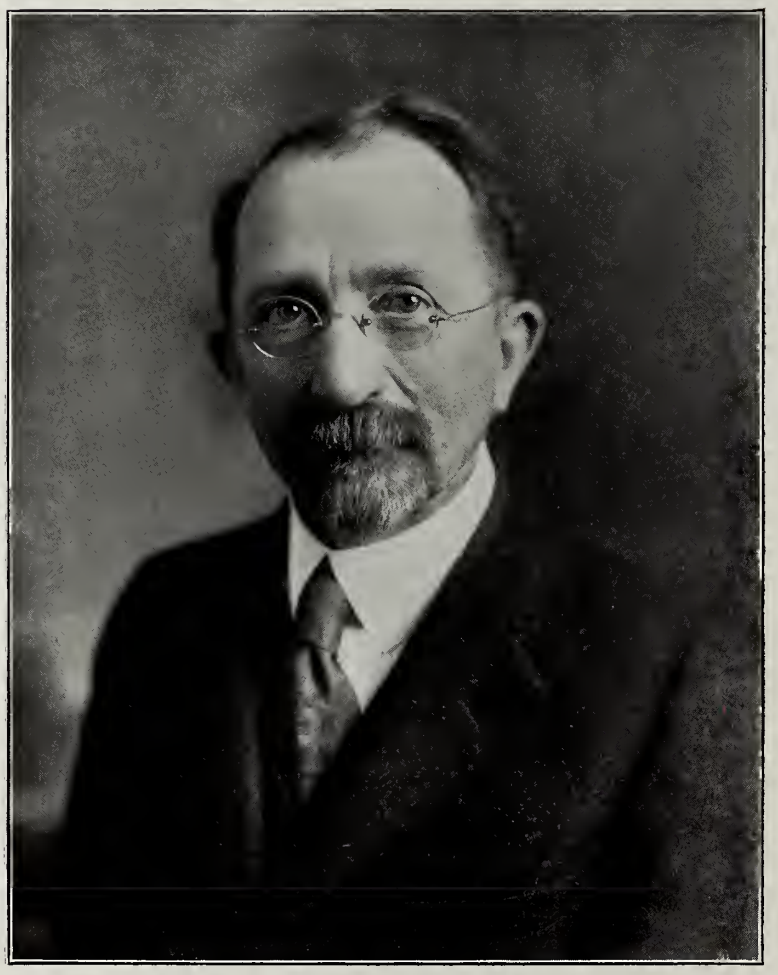

Herbert H. Howe, Dean of Liberal Arts

To one who has given his unprejudiced life to the service of mankind,
To one who has given his life in service to the University of Denver—

HERBERT A. HOWE

We, the class of 1921, lovingly dedicate this volume of the Kynewisbok.

In Memoriam

Dr. William Avery Bartlett
Died January 4, 1920

Trustees of the Colorado Seminary

Executive Committee

Wm. G. Evans, President
A. L. Doud, Vice-President
E. M. Cranston, Vice-President
F. J. Chamberlin, Treasurer
A. E. Reynolds
Wm. S. Iliff
H. E. Johnson
O. W. Auman
C. L. Mead

Board of Trustees

Term Expires 1920

Orrin W. Auman
J. Stanley Edwards
John Evans
Francis J. McConnell
Frank McDonough, Sr.
Charles L. Mead
James R. Thorpe

Term Expires 1921

Charles R. Brock
James H. Causey
Alexander L. Doud
Ervin N. Edgerton
William H. Howell
Herbert E. Johnson
George C. Manly

Term Expires 1922

Frederick J. Chamberlin
Earl M. Cranston
William G. Evans
Karl C. Schuyler
William L. Hartman
L. Wirt Markham
Joseph C. Shattuck

Term Expires 1923

Charles W. Hancher
Frank R. Hollenback
William S. Iliff
William Lennox
Albert E. Reynolds
William E. Sweet
Egbert N. Wood

The Dental and Law Schools

Book I
Administration

FACULTY

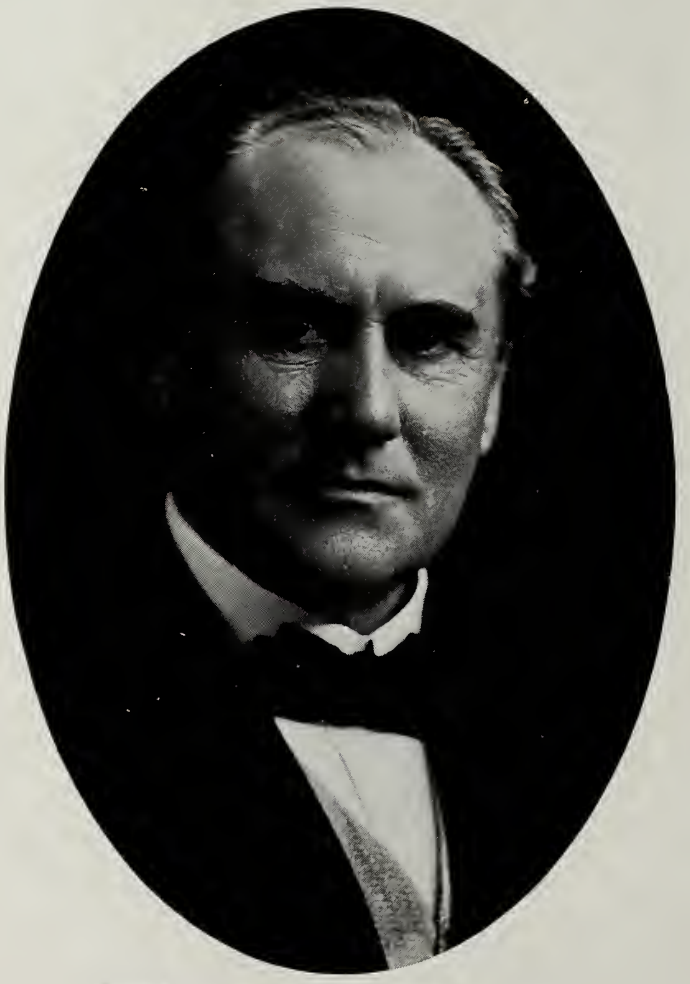

HENRY A. BUCHTEL, A.M., D.D., LL.D.
Chancellor

School of Liberal Arts Faculty

Henry Augustus Buchtel, A.M., D.D., LL.D., Chancellor.
Wilber Dwight Engle, A.M., Ph.D., Sc.D., Vice-Chancellor and Director of the School of Pharmacy and of the Summer School; Professor of Chemistry.
Herbert Alonzo Howe, A.M., Sc.D., LL.D., Dean and Professor of Astronomy, Director of the Chamberlin Observatory.
Ammi Bradford Hyde, A.M., S.T.D., Litt.D., Lecturer on Philology and Linguistics.
Herbert Edwin Russell, A.M., Sc.D., Professor of Pure Mathematics.
Ira Eugene Cutler, A.M., Professor of Biology.
Daniel Edward Phillips, A.M., Ph.D., Litt.D., Professor of Psychology and Education, Director of the Extension College.
Wilbur Fletcher Steele, A.M., S.T.D., Professor of English Bible and Religion.
Anne McKeen Shuler, A.M., Dean of Women.
Mabel Rilling, A.B., Associate Dean of Women and Director of Physical Education for Women.
Granville Bradley Johnson, Director of Physical Education for Men.
Willard Hawkins, Instructor in Journalism.
Carlota Estelle Roose, A.M., Instructor in Chemistry.
Helen Elizabeth Crippen, A.M., Instructor in French.
Helen Bohannon, Instructor in Spanish.
Leslie Wiles Scofield, A.M., Instructor in History and Mathematics.
Adaline Shaw Bullen, A.B., Instructor in French.
Reuben Edson Nyswander, A.M., Ph.D., Professor of Physics.
David Shaw Duncan, A.M., B.D., Ph.D., Professor of History and Political Science.
George A. Warfield, LL.B., A.M., Ph.D., Professor of Economics and Sociology.
Etienne Bernardeau Renaud, A.M., Professor of Romance Languages.
Owen Bertram Trout, A.M., Professor of Mathematics, Registrar.
Frank Dickinson, A.M., Professor of Philosophy.
Edmund Dresser Cressman, Ph.D., Professor of Latin and Greek.
James Wellington Whaler, A.M., Professor of English Composition.
Ida Kruse McFarlane, A.M., Litt.D., Mary Lowe Dickinson Professor of English.
Perle Shale Kingsley, A.M., Professor of Public Speaking.
Florence Dell Stouder, A.M., Instructor in Chemistry.
Alfred Clarence Nelson, A.B., Assistant in Chemistry.
George Bedell Vosburgh, A.M., Ph.D., D D., Lecturer on Civilization in the Twentieth Century.

School of Law Faculty

Henry Augustus Buchtel, A.M., D.D., LL.D., Chancellor of the University.

George Culley Manly, Professor of Law and Dean of the Law Faculty; A.B., University of Denver; A.M., University of Michigan; LL.B., University of Michigan.

William Pemberton Hillhouse, Professor of Law; LL.B., Columbia University.

John Henry Denison, Professor of Law; A.B., University of Vermont.

Lucius Ward Bannister, Professor of Law; A.B., Leland Stanford, Jr., University; LL.B., Harvard University.

Charles Robert Brock, Professor of Law; S.B., Kentucky State College; LL.D., Kentucky University.

William Edward Hutton, Professor of Law; A.B., Harvard University; LL.B., Harvard University.

Horace Warren Danforth, Professor of Law; B.L., University of Michigan; LL.B., University of Michigan.

Hugh McLean, Professor of Law and Secretary-Treasurer; A.B., Colorado College; LL.B., University of Denver.

Richard Peete, Professor of Law; A.B., Tulane University; LL.B., Tulane University.

James Grafton Rogers, Professor of Law; A.B., Yale University; LL.B, University of Denver.

William Hunter Ferguson, Professor of Law; A.B., Washington and Jefferson University; LL.B., University of Denver.

Richard Haywood Hart, Professor of Law; A.B., Harvard University; LL.B., University of Denver.

George Edward Tralles, Professor of Law; LL.B., Georgetown University; LL.M., Georgetown University.

Joseph Somer Jaffa, Professor of Law; LL.B., Columbia University.

Archibald Allen Lee, Professor of Law; LL.B., University of Denver.

William West Grant, Jr., Professor of Law; A.B., Dartmouth College; LL.B., University of Virginia.

James Benton Grant, Instructor in Law; A.B., Yale University; LL.B., Harvard University.

Joseph Patrick O'Connell, Instructor of Law; LL.B., University of Denver.

Charles Lincoln Andrews, Registrar and Librarian; A.B., University of Michigan.

Harold Harris Healy, Instructor in Law; A.B., University of Colorado; LL.B., Columbia University.

Elmer Leslie Brock, Instructor in Law; LL.B., University of Denver.

Benjamin Griffith, Instructor in Law; Ph.B., Colorado College; LL.B., University of Denver.

School of Dental Surgery Faculty

Henry A. Buchtel, D.D., LL.D., Chancellor.
M. S. Fraser, D.D.S., Dean.
A. W. Starbuck, D.D.S., Superintendent.
William T. Chambers, D.D.S., Professor Emeritus of Operative Dentistry; Metropolitan Building.
Arthur C. Watson, M.D., Professor of Operative Dentistry; 620 Metropolitan Building.
J. Stewart Jackson, D.D.S., Professor of Prosthetic Dentistry; Mack Building.
Thos. E. Carmody, D.D.S., D.D.Sc., M.D., F.A.C.S., Professor of Oral Surgery and Rhinology; Metropolitan Building.
Herbert W. McLaughlin, M.D., Professor of Materia Medica; Mack Building.
A. W. Starbuck, D.D.S., Professor of Clinical Dentistry; College Building.
J. F. Morning, M.D., Professor of Pathology and Histology; Mack Building.
G. C. Wallace, M.D., Professor of Physiology; 437 Empire Building.
W. C. Finnoff, M.D., Professor of Bacteriology; Majestic Building.
Manfred S. Fraser, D.D.S., Professor of Dental Therapeutics; Mack Building.
Mallory Catlett, B.S., D.D.S., Professor of Dental Pathology; Metropolitan Building.
Edward Canning, D.D.S., Professor and Demonstrator of Orthodontia; Majestic Building.
J. Terrance Williams, D.D.S., Professor of Dental Electricity, Radiography, Economics and Ethics; 2900 Lake Place.
A. G. Staunton, M.D., Professor of Anatomy; National Safety Vault Building.
W. Zimmerman, M.A., M.D, S.T.D., National Safety Vault Building.
Paul W. Bamford, D.D.S., Professor of Oral Hygiene and Prophylaxis; College Building.
C. D. Hall, A.B., Professor of Chemistry; 120 S. Clarkson.
William Mahin, B.S., Professor of Physics; 609 Pearl Street.
R. L. Gray, D.D.S., Lecturer on Dental Jurisprudence; College Building.
John Murray Barney, M.D., Lecturer on Anæsthetics, Physical Diagnosis; Majestic Building.
W. C. Finnoff, M.D., Lecturer on Histology, Pathology, Bacteriology, and Superintendent of Laboratories; Majestic Building.
W. Zimmerman, M.A., M.D., S.T.D., Professor of Biology, Associate Professor of Anatomy, Regional Anatomy; National Safety Vault Building.

School of Commerce Faculty

Henry Augustus Buchtel, A.M., D.D., LL.D., Chancellor of the University.
George Alfred Warfield, LL.B., Ph.D., Dean of the School of Commerce, Accounts and Finance; Professor of Economics.
Clem Wetzell Collins, B.C.S., C.P.A., Treasurer, Professor of Accounting, Director of Accounting Dispensary.
Andrew Hollister Wood, Ph.B., LL.B., Secretary, Professor at Law.
Hattie Horner Louthan, B.LL., Professor of English and Dean of Women.
William Harvey Clifford, A.B., Instructor in Spanish.
Richard Moore Crane, B.C.S., C.P.A., Professor of Accounting and Banking Practice.
William Sherman Dent, B.C.S., C.P.A., Professor of Accounting.
David Shaw Duncan, B.D., Ph.D., Professor of History.
John Augustin Gallaher, B.C.S., Assistant Professor of Law.
Clarence Franklin Helwig, C.P.A., Special Lecturer on Mine Accounts.
John Lauren Hunter, Special Lecturer on Advertising.
Ben Morris, B.C.S., C.P.A., Professor of Accounting.
Daniel Edward Phillips, Ph.D., Litt.D., Professor of Business Psychology.
Etienne Bernardeau Renaud, A.M., Instructor in French.
Irwin Magnus Ristine, A.M., Instructor in Employment Management.
Herbert Edwin Russell, Sc.D., Professor of Mathematics.
Stuart Louis Sweet, A.M., Instructor in Marketing.
Owen Bertram Trout, A.M., Professor of Mathematics.
Edward V. Dunklee, Instructor in Public Speaking.
Edward Augustus West, B.S., Special Lecturer on Efficiency.
Charles Lincoln Andrews, A.B., Registrar and Librarian.

Book II
Classes

SENIORS

Senior Class Officers

LIBERAL ARTS

Harry Liggett ..... President
Margaret McKlveen ..... Vice-President
Nirna Mead ..... Secretary
Clifford Rassweiler ..... Treasurer

DENTAL SCHOOL

Charles Grover ..... President
John Miller ..... Vice-President
E. E. Thompson ..... Secretary-Treasurer

Senior Class Officers

LAW SCHOOL

KENNETH ROBINSON ..... President
LUKE HENRY ..... Vice-President
JACOB SHERMAN ..... Secretary-Treasurer

COMMERCE SCHOOL

A. L. LINSTEDT ..... President
W. D. MORRISON ..... Vice-President
MYRA HOUGH ..... Secretary-Treasurer

Status of Endowment Campaign

By the Chancellor

CEASELESSLY for more than twenty years the University of Denver has been engaged in campaigns for adequate endowment. All the objectives have been attained in all these campaigns hitherto. The total amount of gifts secured during all these years aggregates about one and one-half millions of dollars.

First we had debts which aggregated one-third of a million dollars. These debts were all extinguished by Christmas in 1906.

Then we came into a building era and placed four new buildings on the campus. All of them are paid for in full.

During this period when we were erecting new buildings we naturally came into debt again on current expense account. These debts were finally extinguished three years ago, in February of 1917.

In the present endowment campaign to meet the conditions of a gift from the General Education Board we are making progress every day. We are now (28th February, 1920) a trifle more than $100,000 nearer the goal than we were at the first of September in 1919.

We need yet to secure a total of $137,000 to reach the objective now in view. Of this amount $123,000 are necessary to meet the conditions of the balance of our expectation from the General Education Board, which is $41,000. Then we need to secure $14,000 additional to extinguish the balance of our debts on war account.

Hearty co-operation all around will make it possible to reach these objectives by the date of our Commencement, 10th June. If we cannot secure hearty co-operation, then it will take a long, long time to make an end of these anxieties.

During every year in the life of the University from the beginning we have had a distressing deficit. That means that we put an immense amount of money into students where we secure only a fraction of these expenses from the students in tuition. The deficit in every year has ranged from $30,000 as a maximum down to $15,000 or slightly less in the years when the institution had a small student body.

When the present objective is reached the total amount of productive endowment will slightly exceed three-quarters of a million dollars.

Associated Seniors

ALEXANDER, MARGARET LOUISE, A.B...Denver
Majors—English, Psychology and Education.
Minor—Romance Languages.
Activities—Kappa Delta; French Club; 1920 Kynewisbok Board.

BAER, GEORGE RICHARD, LL.B.....Denver

BAKER, AUGUSTA, A.B.....Denver
Majors—History, Psychology and Education.
Minors—Mathematics, Biology and Spanish.
Activities—Spanish Club; Assistant to the Dean.

BECK, VERNER CHRISTOPHER.....Denver
Major—English.
Minors—Biology, French.
Activities—Colorado Agricultural College, 1, 2, 3; Sigma Delta Chi.

BIRDEN, FRED HOWARD, B.C.S.....Denver
Activities—Alpha Kappa Psi; Forum.

BLAKE, CLAUDE WALLACE, L.L.B.....Denver
Activities—Phi Delta Phi.

BORING, MARION HOPE, A.B.....Denver
Majors—Romance Languages, Philosophy, Psychology and Education.
Minor—History and Economics.
Activities—Sigma Kappa, Forty Immortals, Biological Club, Spanish Club, Assistant to Registrar.

BROWN, HUGH MONROE, A.B.....Julesburg
Major—Physics.
Minors — Philosophy, Psychology and Education, Mathematics.
Activities—Alpha Pi Nu, Phi Beta Sigma, Wrestling Team 1, 2; Y. M. C. A. Cabinet, Student Volunteers, Assistant in Physics and Gymnastics.

Associated Seniors

Brennan, W. A., D.D.S.....South Dakota

Bryant, Wallace E., B.S. Phar.....Denver
Activities—Lambda Chi Alpha.

Buchtel, Mary Stevenson, A.B.....Denver
Majors—Psychology and Education.
Minors—English, History and Economics.
Activities—Gamma Phi Beta, Kedros, Orchestra 1, Y. W. C. A. Cabinet 2, 3, 4, Delegate Hollister Convention 2, 1920 Kynewisbok Board, Big Sister Council 3, Manager May Day 3.

Burley, Emery W., D.D.S.....Denver
Activities—Delta Sigma Delta.

Burton, Byran J., D.D.S.....Kansas
Activities—Psi Omega.

Butler, Ona, B.C.S.....Denver
Activities—Phi Theta Kappa, Forum.

Cage, Lucille Elizabeth, A.B.....Denver
Major—Mathematics.
Minors—German, French, Physics, Chemistry, Psychology and Education.
Activities—Y. W. C. A. Cabinet, French Club, Glee Club.

Callahan, Phillip A., D.D.S.....Denver
Activities—Delta Sigma Delta, President Dental Board of Control.

Associated Seniors

CAMPBELL, CATHERINE DOROTHY, A.B..Denver
Majors — Philosophy, Psychology and Education.
Minors—English, Biology.
Activities—Gamma Phi Beta, Kedros, R. A. C., Forty Immortals, Glee Club 4, Assistant in Gymnastics.

CAMPION, HELEN MARGARET, A.B.....Denver
Major—English.
Minors—Romance Languages, History and Economics.
Activities—Gamma Phi Beta, Scribes, Evans Literary Club, Drama Club, Assistant in English Department.

CHASE, RALPH MURTLAND, A.B.....Denver
Major—Chemistry.
Minors—Physics, Mathematics.
Activities—Sigma Phi Epsilon, Treasurer Student Association 3, Business Manager Clarion 4, 1920 Kynewisbok Board, Evans Literary Club, French Club, Inter-Fraternity Council, Orchestra.

CUTLER, MARION FRANCES, A.B.....Denver
Major—Psychology and Education.
Minors—Biology, English.
Activities—Pi Beta Phi, Kedros, Y. W. C. A. Cabinet, Phi Alpha Literary Society, Biological Club, Assistant in Biological Department.

DE SMITH, EDWIN, A.B.....Denver
Majors—Biology, Physics.
Minors — Mathematics, History and Economics.
Activities—Alpha Pi Nu, Phi Sigma, Y. M. C. A. Cabinet, Evans Literary Club, Glee Club, Biological Club, Male Quartet.

DIETRICH, HAZEL R., B.C.S.....Denver
Activities—Phi Theta Kappa, Forum.

DILLON, ANNA MERLE, A.B.....Denver
Majors — Philosophy, Psychology and Education.
Minor—Spanish.
Activities—Kappa Delta.

DODSON, CHRISTINE, A.B....Bloomington, Ill.
Majors—English, Philosophy, Psychology and Education.
Minor—Romance Languages.
Activities—Sigma Tau Upsilon Chi, Glee Club.

Associated Seniors

Earley, Helen Agnes, A.B.....Denver
Majors—English, Psychology and Education.
Minor—Romance Languages.
Activities—Kappa Delta, French Club.

Eigler, Mabel Maurine, A.B.....Denver
Majors — Economics and Sociology, Education.
Minors—German, English.
Activities—Kedros, President Y. W. C. A., Drama Club, Sociology Club. Group Leader, Evans Literary Society, Assistant in Economics Department, Forty Immortals.

Epstein, Theodore, LL.B.....Denver
Activities—Debating Club, History Club. Evans Literary Club, Menorah, Football 1917.

Fitzpatrick, Bernardine Marie, A.B..Denver
Majors—English, Philosophy, Psychology and Education.
Minors—Public Speaking, German.
Activities—Kappa Delta.

Fleming, Frederic Alex., LL.B.....Denver

Foster, Olive Reeves, A.B.....Denver
Majors—Romance Languages, Romance Literature.
Minors—Classics (Greek and Latin), Psychology and Education, Biology.
Activities—Alpha Zeta Pi, French Club. Spanish Club, Classical Club, Assistant in Romance Languages, Instructor in Spanish, Forty Immortals.

Foulk, Calvin B., A.B...Rocky Ford, Colo.
Majors—Biology, Chemistry.
Minors—English, Spanish, Greek, Psychology and Philosophy.
Activities—Alpha Pi Nu. Phi Sigma, Evans, Scribes, Delta Chi, Biological Club, Spanish Club, Phi Beta Sigma, Inter-Fraternity Council, Classical Club, Treasurer of Class 2, Business Manager Kynewisbok 3, Ass't Business Manager Clarion 4, Glee Club, Male Quartet, Assistant in Gymnasium, Tumbling Team 2, Y. M. C. A. Cabinet 4, Forty Immortals.

Fraser, Margaret Emily, A.B.....Denver
Majors—Psychology and Education.
Minors—English.
Activities—Y. W. C. A. Cabinet 2, 3, 4, Delegate Hollister Conference 3, Orchestra 2, 3, 4, Delegate National Student Conference at Chicago, Gamma Phi Beta, Scribes, Evans Literary Society, Vice-President Students Association, Assistant Editor Kynewisbok.

Associated Seniors

GALLIGAN, GERALDINE E., A.B...Pueblo, Colo.
Major—Economics.
Minor—History.
Activities—Colorado Agricultural College 1, University of California 2, 3, Gamma Phi Beta.

GEER, OWEN MEREDITH, A.B..Longmont, Colo.
Majors—Economics and Psychology.
Minor—History.
Activities—Alpha Pi Nu, Scarab, Evans Literary Society, Drama, Debating and Sociology Clubs, Football 2, 3, 4, Phi Beta Sigma, Y. M. C. A. Cabinet, Estes Park Student Conference 4, New York Summer Service Group 4, President Students Association 4, Assistant Business Manager Kynewisbok 3.

GILL, LESTER N., A.B...Garden Grove, Iowa
Major—Biology.
Minors—Physics, Mathematics.
Activities—Beta Theta Pi, Phi Sigma, Phi Beta Sigma, Biological Club, Drama Club. Assistant in Gymnasium, Wrestling team, Inter-class basketball, Football 4.

GISIN, GEORGE J., D.D.S.....Denver

GOLDHAMMER, HELEN, A.B.....Denver
Majors—English, Philosophy, Psychology and Education.
Minors—English, Mathematics.

GRAY, MARY EDITH, A.B.....Gunnison, Colo.
Majors—Psychology, Philosophy, Education.
Minors—History, Sociology.
Activities—Kappa Delta, Templin Hall Club.

GRIGSBY, ISABEL, A.B.....Wray, Colo.
Majors—Romance Languages, Philosophy, Psychology and Education.
Minor—Mathematics.
Activities—Sigma Kappa, Kedros, Y. W. C. A. Cabinet, French Club, Biological Club, Student Commission, Forty Immortals, Templin Hall Club.

GRISSINGER, PAUL MCCREIGHT, Ph.B.
.....Horse Creek, Wyo.
Major—Chemistry 2.
Minors—Mathematics, Physics.
Activities—Phi Lambda Upsilon, Delta Chi, Assistant in Chemstry.

Associated Seniors

HALL, MARGARET, A.B.....Denver
Majors—Psychology and Education.
Minors—English, Spanish, Psychology and Education.
Activities—Pi Beta Phi, Y. W. C. A. Second Cabinet, Forty Immortals, Spanish Club, Biological Club.

HANDLEY, MARIETTA JANE, A.B.....Denver
Major—English.
Minors—Psychology and Education.
Activities—Kappa Delta, French Club, Glee Club, Assistant in English Department.

HANDY, MARGARET ADAIR, A.B.....Denver
Major—Sociology.
Minor—History.
Activities—Gamma Phi Beta, Sociology Club.

HANIGAN, LEO T., B.C.S.....Denver
Activities—Alpha Kappa Psi, Forum.

HARDESTY, CHARLES E., A.B....Grover, Colo.
Majors—Public Speaking, Philosophy, Psychology and Education.
Minors—History and Economics.
Activities—Alpha Pi Nu, Y. M. C. A. Cabinet, Forty Immortals.

HARDY, ELIZABETH ISMOY, A.B.....Denver
Majors—History and Psychology.
Minor—English.
Activities—Gamma Phi Beta, Scroll and Torch, Spanish Club.

HORTON, CARSON L., A.B..Summerville, Ohio
Majors—Economics and Sociology.
Minor—History.
Activities—Alpha Pi Nu, Glee Club, Sociology Club, Male Quartet.

HOWERTON HARLEIGH CAMPBELL, A.B.
.....Canon City, Colo.
Major—Chemistry.
Minors—Mathematics, Spanish.

Associated Seniors

Hudson, Lucille Hendrie (Mrs.), A.B. ..... Denver
Majors—Romance Languages, English.
Minor—Mathematics.
Activities—Gamma Phi Beta, Spanish Club, Scribes, Alpha Zeta Pi, Glee Club.

Huling, Orville, A.B.....Denver
Majors—Economics and Sociology.
Minor—Mathematics.
Activities—Alpha Pi Nu, Football, Scarab, Business Manager Kynewisbok, '17, Biological Club.

Immergluck, Alfred, LL.B.....Denver

Isbell, Horace Smith, B.S.....Denver
Majors—Organic Chemistry, Inorganic Chemistry, Mathematics.
Minors—Mathematics, Physics.
Activities—Delta Chi, Phi Lambda Upsilon, Forty Immortals.

Jobe, Merill Collins, A.B.....Denver
Major—Chemistry.
Minors—Biology, French.
Activities—Lambda Chi Alpha, Phi Sigma, Biological Club, French Club, Evans Literary Society, Glee Club, Delta Chi.

John, Melva Grace, A.B...Englewood, Colo.
Major—Mathematics.
Minors—Biology, English, Psychology.
Activities—Delta Zeta, Kedros, Rilling Athletic Club, Biological Club, Big Sister Council, Y. W. C. A., Forty Immortals, Basketball, Assistant in Library.

John, Olive Hope, A.B....Englewood, Colo.
Majors—English, Latin, Psychology.
Minors—French, History.
Activities—Delta Zeta, Classical Club, Basketball 1, 2, 3, 4, Pan-Hellenic Council 2, 3.

Johnson, Finis Albin, A.B..Morrison, Colo.
Major—Chemistry.
Minors—Chemistry, English, Romance Languages.
Activities—Kappa Sigma, Inter-Fraternity Council, Werthan Prize in Analytical Chemistry 3.

Associated Seniors

JONES, EDNA GLENN, A.B.....Denver
Majors—Psychology and Education.
Minors—English, English Bible, Philosophy, Mechanical and Architectural Drawing.
Activities—Styx, Group Leader, Assistant to Dean and Registrar.

JOYCE, MAY CECELIA, B.C.S.....Denver
Activities—Phi Theta Kappa.

KARCHMER, ANNIE, A.B.....Denver
Major—Chemistry.
Minor—Economics.
Activities—Menorah.

KIMURA, YONETARO, A.B...Fukuyama, Japan
Majors—Biblical Science Philosophy.
Minors—Biology, Psychology, Sociology.
Activities—Gamma Del'a, Forty Immortals, Sociology Club.

LANGE, ELSIE ERNA, A.B.....Denver
Majors—History, Philosophy, Psychology and Education
Minors — Mathematics, History, German.
Activities — Non-Sorority Group, Student Volunteers.

LIGGITT, HARRY DENNY, JR., B.S.....Denver
Major—Double Major in Chemistry.
Minors—Physics, Mathematics.
Activities—Sigma Alpha Epsilon, Phi Lambda Upsilon Scarab, Evans Literary Society, Delta Chi President Class 4, Baseball 2, 3, 4, Tennis 1, 3, 4. Baseball Captain 3.

LIND, CARL E., B.C.S.....Denver
Activities—Alpha Kappa Psi, Sergeant-at-Arms.

LINKE, ELLA SOPHIE, A.B.....Granby, Colo.
Majors—Mathematics, Psychology and Education.
Minors—History and Sociology, German, Biology.
Activities—Sigma Tau Upsilon Chi, Basketball.

Associated Juniors

LINSTEDT, A. LEONARD, B.C.S.....Denver
Activities—Alpha Kappa Psi, Forum, President Senior Class, Kynewisbok Board.

MCLEOD, MARY ELLEN, A.B.....Denver
Majors—Philosophy, Psychology and Education, English.
Minors—French, Mathematics.
Activities—Y. W. C. A. Cabinet, French Club, Assistant to Dean.

MARKS, FRANCES, A.B.....Denver
Majors—Public Speaking, Psychology and Education.
Minors—Philosophy, Mathematics, History and Economics.
Activities—German Club, Y. W. C. A., Gospel Team, President Student Volunteers, President Big Sisters 4, Kedros, Evans Literary Society, Forty Immortals, Assistant in Public Speaking Department, Drama Club, Glee Club.

MCDERMOTT, BEATRICE A.B.....Kansas
Majors—Philosophy and Education.
Minors—German, Latin.
Activities—Delta Chi Alpha, Templin Hall Club.

MCENIRY, FRANK JAMES, A.B.....Denver
Major—English.
Minors—Journalism, History and Sociology, Romance Languages.
Activities—Sigma Delta Chi, Scribes, Drama Club, Student Commission, Class Play 2, Clarion Staff 2, Associate Editor Clarion 4, A. E. F. '18-'19, Beaune University '19, Business Manager American Vaudeville Troop in France '18.

MCGINTY, DANIEL ARTHUR, A.B.....Denver
Major—Chemistry.
Minors—Biology, Psychology.
Activities—Kappa Sigma, Delta Chi, Forty Immortals, Inter-Fraternity Council, Biological Club.

MCKLVEEN, MARGUERITE ANN, A.B....Denver
Major—Romance Languages.
Minors—Latin, English Zoology, Philosophy, Psychology and Education.
Activities—Gamma Phi Beta, Alpha Zeta Pi, Classical Club, Y. W. C. A. Second Cabinet, Secretary Class 4, Forty Immortals, Colorado College 1, Northwestern University 2.

MCLAUGHLIN, DOROTHY, A.B.....Denver
Majors—Psychology and Education, History and Sociology.
Minors—Spanish, English.

Associated Seniors

MEAD, NIRNA ELIZABETH, A.B.....Denver
Majors—Romance Languages, Philosophy, Psychology and Education.
Minors—Romance Languages, English.
Activities—Kedros, Rilling Athletic Club, Group Leader 3, 4, Glee Club 2, 3, 4, Tennis Doubles Champion 3, Secretary Students Association 4, Vice-President Class 4, Basketball 3, 4, Big Sister Council 4, Forty Immortals.

MEANY, KATHERINE COLLINS, A.B.....Denver
Majors—Romance Languages, Psychology and Education.
Minor—English.
Activities—Kappa Delta, Alpha Zeta Pi, French Club, Spanish Club.

MENZEL, DONALD HOWARD.....
Majors—Inorganic Chemistry, Organic Chemistry, Mathematics.
Minor—Spanish.
Activities—Phi Lambda Upsilon, Alpha Zeta Pi, Delta Chi, Spanish Club.

METZGER, DOROTHY MAE, A.B.....Denver
Majors—Philosophy, Psychology and Education.
Minors—English, German, Spanish.
Activities—Rilling Athletic Club, Spanish Club, Basketball 1, 3, 4, Glee Club.

MEYERS, HENRY DIEDRICH, LL.B.....Denver
Activities—Kappa Sigma.

MILLER, ADELAIDE IRENE, A.B.....Denver
Major—Mathematics.
Minors—English, Oratory, Romance Languages.
Activities—Y. W. C. A. Cabinet, Secretary Big Sisters, Phi Alpha Literary Society, Drama Club.

MILLER, MOLLIE, A.B.....Lafayette, Colo.
Majors—Psychology and Education.
Minors—English, History.
Activities—Kappa Delta, Rilling Athletic Club, Scroll and Torch, Pan-Hellenic Council Y. W. C. A., Basketball 3, 4, Tennis 3, 4.

MILLER, JOHN S., D.D S.....Denver
Activities—Kappa Sigma, Delta Sigma Delta, Vice-President Senior Class.

Associated Seniors

Mix, Helen Louise Veronica, A.B...Denver
Majors—Latin, Psychology, Philosophy and Education.
Minors—Mathematics, History and Sociology.
Activities—Sigma Tau Epsilon Chi, Classical Club, Drama and Debating Club, Glee Club, Assistant to Dean.

Monroe, Lyndall May, A.B.....Denver
Majors—English, Psychology and Education, Romance Languages.
Minors—French, Spanish.
Activities—Delta Zeta, Alpha Zeta Pi, Spanish Club.

Moore, Bernard E., D.D.S.....Denver

Morrison, William D., B.C.S.....Denver
Activities—Alpha Kappa Psi, Omicron Delta Gamma, Forum, Vice-President Senior Class.

Nelson, Alfred Clarence, B.S.....Denver
Majors—Chemistry, Double, Mathematics.
Minor—Physics.
Activities—Lambda Chi Alpha, Phi Lambda Upsilon, Delta Chi, Treasurer Class 3, Instructor Chemical Department, Inter-Fraternity Council, Forty Immortals.

Olson, Elsie, A.B.....Denver
Majors—Romance Languages, Philosophy, Psychology and Education.
Minors—English, History.
Activities—Gamma Phi Beta, Phi Alpha Literary Society, Pan-Hellenic Council.

Patrick, Frank, D.D.S.....Denver

Peart, Mary Elizabeth, A.B.....Denver
Major—History.
Minor—Romance Languages.
Activities—Gamma Phi Beta, Spanish Club, Glee Club, Scroll and Torch.

Associated Seniors

PATTON, MARGARET, A.B.....Denver
Majors—Philosophy, Psychology and Education.
Minors—Sociology, English.
Activities—Gamma Phi Beta, Sociology Club, Y. W. C. A., Oberlin College 1, 2.

PEPPER, SAMUEL ALBERT, A.B.....Denver
Majors—Philosophy, Psychology and Education, Sociology, History and Political Science.
Minor—Spanish.
Activities—Phi Sigma Delta, Forty Immortals.

PELTON, MARY, B.C.S.....Denver
Activities—Phi Theta Kappa.

RASSWEILER, CLIFFORD F., A.B..Louisburg, Pa.
Major—Organic Chemistry.
Minors—Inorganic Chemistry, Mathematics, English.
Activities—Lambda Chi Alpha, Student Commission, Treasurer Class 4, Inter-Collegiate Debate, Tau Kappa Alpha, Phi Lambda Upsilon, Delta Chi, Debating Club, Forty Immortals.

RECHT, ALBERT WILLIAM, A.B..Arvada, Colo.
Majors—Chemistry, Mathematics, Spanish.
Minor—English.
Activities—Alpha Zeta Pi, Phi Lambda Upsilon, Spanish Club, Scribes, Inter-Class Basketball, Track 1, 3, Captain Track 4.

REID, ISABEL MARY, A.B.....Denver
Majors—French, Romance Languages, History.
Minors—Philosophy, Psychology and Education.
Activities—Alpha Zeta Pi, Spanish Club, Scroll and Troch, Phi Delta Omega, Forty Immortals, Assistant in History Department.

ROOF, FREDA TOWNSEND, A.B.....Denver
Majors—Chemistry, History and Sociology.
Minors—French, Biology.
Activities—Gamma Phi Beta, Glee Club, Y. W. C. A.

ROSS, MYRTLE IRENE, A.B....Montrose, Colo.
Majors—History and Sociology, Psychology and Education.
Minors—Biology, English.
Activities—Sigma Kappa, Templin Hall Club, Biology Club, Y. W. C. A.

Associated Seniors

Russell, Stanley W., A.B.....Denver
Major—Chemistry.
Minor—History.
Activities—Beta Theta Pi, Baseball.

Schachet, Isaac ElConan, LL.B....Denver
Activities—Phi Sigma Delta, Winner Freshman-Sophomore Oratorical Contest, Inter-Collegiate Debate.

Schuelke, Eli Gustav, A.B.....
.....Cheyenne Wells, Colo.
Majors—Philosophy, Biblical Science.
Minors—Psychology and Education.
Activities—University Band 1, 2, 4, University Orchestra 4, Student Volunteers.

Sherman, Jacob Leonard, LL.B.....Denver
Activities—Secretary Senior Class.

Shirato, Hajime, A.B.....Denver
Major—Philosophy.
Minors—Economics, History, Psychology and Education.
Activities—Delta Gamma.

Shotwell, Robert Leslie, A.B.....Denver
Majors—Philosophy, Psychology and Education.
Minors — German, Mathematics, Biology.
Activities—Beta Theta Pi, Phi Sigma, Phi Alpha Literary Society, Biological Club, Phi Beta Sigma, Assistant in Gymnasium Department 1, 4, Wrestling team 4, Tumbling team 4.

Silverman, Harry Leon, LL.B.....Denver

Stewart, Drusilla, A.B.....Denver
Majors—Psychology and Education.
Minors—French, English.
Activities—Pi Beta Phi.

Associated Seniors

STEWART, SARA ELIZABETH, A.B.....Denver
Majors—Psychology and Education.
Minors—Spanish, English.
Activities—Pi Beta Phi, Spanish Club, Biological Club.

STODDARD, GLENN, D.D.S.....Denver
Activities—Delta Sigma Delta.

STRAYER, HAZEL MARIE, A.B.....Denver
Major—Biology.
Minors—Biology, Psychology and Education, Mathematics.
Activities — Sigma Kappa, Biological Club, Forty Immortals, Assistant in Biological and Physics Department, Glee Club.

STUELAND, GRACE CATHERINE, A.B....Denver
Majors—Mathematics, Romance Languages, Psychology and Education.
Minor—French.
Activities—Delta Zeta, Alpha Zeta Pi, French Club, Spanish Club, Classical Club, Y. W. C. A.

SULLIVAN, FLORENCE, A.B.....Denver
Majors—Romance Languages, English.
Minors—Philosophy, Psychology and Education, Romance Languages.
Activities — Alpha Zeta Pi, Scribes, French Club.

TANNENBAUM, HERMINA S., A.B.....Denver
Majors—Philosophy and Education.
Minor—History.
Activities—Assistant to the Dean, Menorah.

THOMAS, ETHEL SARAH, A.B.....Denver
Majors—Psychology and Education.
Minors—History, English, Mathematics, Spanish.
Activities—Sigma Kappa, Phi Alpha Literary Society, Scroll and Torch, Y. W. C. A. Cabinet, Commission 2, Secretary Class 3, Assistant in Psychology, Pan-Hellenic Council.

THOMSON, CLARENCE GEORGE, A.B.....
.....Estes Park, Colo.
Majors—History, Economics and Sociology.
Minors—Philosophy, Psychology and Education, English.
Activities—Sigma Alpha Epsilon, Scarab, Y. M. C. A., Student Manager of Athletics 3, 4, Evans Literary Society, Kynewisbok Board 3, Sociological Club, French Club, Inter-Fraternity Council 4, Forty Immortals, Track 1, 2, University Band 2.

Associated Seniors

THOMPSON, MAUDE, A.B.....Denver
Majors—Psychology and Education.
Minor—Philosophy.

TROUT, EVERETT, A.B.....Springville, Ohio
Major—History.
Minors—French, Psychology and Philosophy.
Activities—Sigma Phi Epsilon, Sigma Delta Chi, Phi Alpha Delta, Scribes, French Club, Evans Literary Society, Sociology Club, Kynewisbok Board, Class Commission.

GROVER, CHARLES, D.D.S.....Denver
Activities—Delta Sigma Delta.

TURNER, RUTH ELLA, A.B.....Brush, Colo.
Major—Biology.
Minors—Psychology and Education, Domestic Science.
Activities—Delta Zeta.

UPTON, GABRIEL S., A.B.....Denver
Major—English.
Minor—Philosophy.

VEEDER, NORMAN JAMES, A.B.....Denver
Majors—Philosophy and Psychology.
Minors—Romance Languages, English.

WALTERS, HENRI, A.B.....Denver
Activities—Football Trainer.

WEBSTER, HAROLD MELVIN, LL.B.....Denver
Activities—Kappa Sigma.

Associated Seniors

WELTMAN, MOE, LL.B.....Denver

WICHMAN, HILDEGARDE MARIE E., A.B..... ..... Denver
Majors—Romance Languages, Philosophy, Psychology and Education.
Minors—English, German.

WHITE, MILDRED ELIZABETH, A.B.....Denver
Majors—French, Psychology and Education.
Minors—Spanish, History and Economics.
Activities—Pi Beta Phi, Phi Alpha Literary Society, Alpha Zeta Pi, French Club, Spanish Club, Sociology Club, Forty Immortals, Class Play 2, Pan-Hellenic Council.

WILLIAMS, MAUDE B., A.B..Longmont, Colo.
Majors—Biology, Chemistry.
Minors—History, Spanish, Psychology and Education.
Activities—Colorado College, Glee Club 2, Group Leader 2.

WINTERBOTHAM, IRENE ALICIA, A.B...Denver
Majors—Romance Languages, Philosophy, Psychology and Education.
Minor—History.
Activities—Sigma Kappa, French Club, Alpha Zeta Pi, Templin Hall Club, Kedros, Y. W. C. A. Second Cabinet, Assistant to Dean of Women.

WISHART, ROSE ADELAIDE, A.B.....Denver
Majors — Psychology and Education, Romance Languages.
Minors—English, History and Economics.
Activities—Sigma Kappa, French Club, Assistant Librarian 1, 2, 3, Acting Librarian 4.

WITHROW, FLORENCE VIVIAN, A.B.....Denver
Majors — Psychology and Education, Romance Languages.
Minors—English, Education, History and Economics.
Activities—Pi Beta Phi, Phi Alpha Literary Society, French Club, Spanish Club, Y. W. C. A. Cabinet, Templin Hall Club, Assistant in Psychology.

WOODWORTH, MABLE JANICE, A.B.....Denver
Majors—Mathematics, Romance Languages, Philosophy, Psychology and Education.
Minors—German, Physics, English.
Activities—French Club, Basketball 4, Group Leader, Assistant in Dean and Registrar's Office.

Associated Seniors

YAKER, DAVID N., A.B.....Denver
Major—Biology.
Minor—Chemistry.
Activities—Phi Sigma Delta, Forum, Menorah.

YENSER, FREDA LOIS, A.B.....Denver
Majors—Romance Languages, Philosophy, Psychology and Education.
Minors—Biology, German.
Activities—Glee Club 3, 4, Spanish Club, Group Leader.

DERBY DAY

JUNIORS

Junior Class Officers

LIBERAL ARTS

John Gorsuch ..... President
Helen Miller ..... Vice-President
Dorothy England ..... Secretary
Buel Spence ..... Treasurer

DENTAL SCHOOL

George Churchill ..... President
Elmer Linderholm ..... Vice-President
Isidor Davis ..... Secretary-Treasurer

Junior Class Officers

LAW SCHOOL

ALBERT J. GOULD, JR. ..... President
FLYNN ANDREWS ..... Vice-President
HAROLD MUDGE ..... Secretary-Treasurer

Associated Juniors

Anderson, James
To live long it is necessary to live slowly.

Attwood, Florence
She is always above the crowd.

Belser, Danaylu
Danaylu is masculine in name, but otherwise very much of a feminist. Now the point is since opposites attract and since her heart is out in the West, which way does her pendulum of poplarity sway?

Benson, Lester
He was so good he would pour rose water on a toad.

Beswick, Edna
In her conversation she has the air of one imparting solemn thoughts.

Blackler, Ronald
Discretion of speech is more than eloquence.

Associated Juniors

Blackstock, Helen

Dear Mr. Editor: As this is my first year at U. of D., I thought I had better write and tell you a little about myself. I have dark hair and eyes, and have been told I am good-looking. I am a splendid entertainer, I read as one inspired, and while I don't really believe in it, I can flirt if the occasion demands. Sincerely,

Helen Blackstock.

Borgeson, Fritz

I'm the "Why" of the Y. M. C. A.

Bowie, Alexander

His aesthetic inclinations lead him to study law, to part his hair in the middle and to wear a tuxedo.

Brandt, Ferris

A little fellow—
With a pomp—
And a smile—
And a line.

Bristol, William Merwin

A second Adonis. The "Arrow-collar" man.

Brown, Agnes

Did you ever see Agnes without Rose? Such friendships are few and far between, but Agnes is one of those few sincere girls whose very personality charms all who know her.

Associated Juniors

Buck, Eloise

We are trying dreadfully hard to keep her interested, but they say over at the Old Ladies' Home that even in her sleep she sings, "I want to go back, I want to go back, to my home in I-o-way."

Butler, Ethel

So softly brown her fluffy hair,
So lustrous her brown eyes—
Small wonder that the men stand 'round
To hear her sweet replies.

Calame, Alice

A Southern accent is the only impediment in the flow of her conversation.

Carman, Jessie

Come, let's be frank and earnest,
Our dashing hero cried—
Nay, only Ernest—you, sire, you—
My love for Frank has died.

Churchill, George Elmer

He is some mixer!

Combs, Lillis

She has a canny eye to ferret out imperfections and other frivolities.

Associated Juniors

Compton, Edward L.
Slow but sure.

Corrich, Ida
I. C.?—Not at all, her fire-eating repertoire includes basketball, fussing and Italian.

Couch, Ethel
She shows an appreciation of veterans, and can tame a hero of the Marne.

Cuaz, Ernest A.
Dr. Zimmerman's protege. Candidate for Yale.

Dickover, Isma
We hear you have vamping down to a system when it comes to Recuperation Camp men—but why confine the operation to soldiers?

Dudley, Claude S.
"Old big-hearted Aztec." You can't beat him.

Associated Juniors

Elstun, Anne
'Tisn't everybody that has a lighthouse at her command.

England, Dorothy
Me and King George rule the same roost!

Fields, Lelia
But when it comes to covering the floor in B. B.—"You'd be surprised!"

Fisk, Nellie
Modesty, thy name is Nellie.

Fouse, Fred
"Fighting Freddie!" His pep is in inverse proportion to his size.

Friedrichs, Otto
Talk to him of the harp of the angels, and he would ask the number of strings.

Associated Juniors

Fry, Faith
Joy be ours, we have great Faith in Frys.

Gaiski, Max
A basketball aspirant and tooter of his own horn in the band.

Gatley, William
Favorite indoor sport—Senior Parties!

Gibbs, Mabel
It is well that she has made our library her home, for now they can both use the same warning—"Remember that Silence is Golden."

Ginsburg, David
We stand your chapel discord,
Your band is awful, too—
Your jazzing, tho, has been adored;
So Davy, we're for you.

Good, Iris
Her name's a flower, and such her face,
Personification of Beauty and Grace.
Just know her and you will agree with us all.
The season that brought her here was a wonderful Fall.

Associated Juniors

Gorsuch, John
John leads the Junior class like—everything!

Grove, Mary Jane
She is a girl who weighs heavily, in our opinion.

Gould, Albert Jay, Jr.
A little man with big ideas.

Gunkle, Olga
Her grin would dim the shining sun, and warm a polar bear.

Guy, Margaret
There's a bee in my bonnet,
For while writing this sonnet,
Fair Margaret appeared on the scene—
She fussed all the by's
With her great big brown eyes,
So was chased from the hall by the Dean.

Hardy, Harry S.
The Junior Navy—Beating his way through school (Some drummer).

Associated Juniors

Hartman, Carl
He went and did it—God bless him!

Holzman, Evelyn
When it comes to wanting information, or somebody to be the whole committee, just ask Evelyn. She's never been known to refuse, and she's the kind you can depend on.

Hopfer, Otto E.
He came to us from Kansas U.
And brought HIS ideas—yes, a few.

Howe, Ernest
"Tell me how"—But never fear, I'll make her fall somehow, anyhow. But how could she help it, when I'm a Howe?

Humphreys, Della
Della's like a comet, she speeds so that she is rarely seen. But unlike one of those heavenly bodies, her path goes in many directions, and wherever she goes, her bright halo of Knowledge trails after her as a guide to others.

Iliff, Seward
Apollo, take a back seat. W. Seward Iliff, Jr., Athlete and fusser-supreme, hath arrived!

Associated Juniors

Ingram, B. Dewey
His name ought to be B. Doing, because he does so much rushing around on unnecessary things like last year's Annual.

Jackson, Clarence
And—
In life my aim
Forever—
Vers libre if necessary,
But
Futurism if possible.

Keating, Martha
Our little ray of "bottled" sunshine and a journalist (a) muse.

Kellogg, Florence
She wears a back-tilted hat, a puzzled expression, and a diamond ring.

Kinney, Dorothy
Thy modesty's a candle to thy merit.

Knowles, Charles
Wim, Wigor, Witality and—Women?

Associated Juniors

Knudson, Clarence

An inmate of the gas-house, and an authority on acids and "Silly-Kates."

Kumler, Mary

"It's a long, long way to Philadelphy, but my heart's right there."

Lambert, Dwight

When I think of talking, it is of course with a woman!

Lindeman, Raymond

I don't let my studies interfere with my College education.

Linderholm, Elmer

That eyes—them nose—those hair!

Loeffler, Wilfred

"So I packa da trunk
And sella da monk
And sail for sunny It."

Associated Juniors

McCauley, G. Kent

This son of the Navy is always there in Class athletics.

McElwain, Winifred

Dear Laura Jean Libby: Can you tell me why I so much prefer fussing to studying? I know it is a mental state most unusual to girls of my age, and I will glady pay for any remedy. Tearful Twenty.

Mahoney, Rose

"My hero! My guide! My light!" quotes Rose. "And who is he, Rose?" "Oh, don't you know? Why, Doctor Duncan!"

Mathers, Marjorie

"Yeah," says Hank Hobunk, Mayor of Delta, "Marj, she are the only girl which has won our beauty contest for three years straight at our county fair." You are right, old boy; she's our Delta peach.

Mauz, Antonio

How she does let cheerfulness abide with industry.

Melzer, Marie

Noted for her "high" times. For particulars see "Our Sun."

Associated Juniors

Mewborn, Dorsey
Wanted! A wife who can keep my spectacles polished, with Methodist feet.

Miller, Frances
What wonder we in homage bring
Our hearts to her—to hear her sing.

Miller, Helen
Little dreamed of by the most of us,
Poetic genius doth within her burn.

Mitton, Irma
Only in coiffures was she effusive.

Nichols, Dorothy
The best seller of the winter—"How to Be Happy Tho' Married."

Parrish, Douglas
The real leaders do not always head the procession.

Associated Juniors

Pendleton, Claud

When this book is read from cover to cover
And credit is given where credit is due,
He will have departed to the land of—
Well, we'll leave that to you!

Perkins, Grace

Our problem—Glasses versus inward urge, and the cause of her solemnity.

Pferdsteller, Jean

Jean carries with her a deep conviction that even the walks are bored.

Rabinowitz, Milton

Sir Galahad II. His specialty—Succoring fair damsels in distress, especially "Bish."

Raichart, William Goran

The infant of the Class.

Recht, Christy

With brush in hand, a vision 'fore my eye—
What care I how the world goes by?

Associated Juniors

Reynolds, Jessie

Since Mark is so much like March, which comes in like a lion, will it or Jessie go out like a Lamby?

Rogers, Harold

A big man with a bigger laugh.

Rush, John

The Spanish athlete, and always Russian.

Sampson, Jay F.

His creed—Study Anatomy, love your girl and paint the M.

Sands, Ellen

A FABLE IN SLANG

Once there was a girl who said she wouldn't come to the Junior banquet, when everybody was supposed to cough up enough kale to buy a ticket. So they had to have it without her, and it proved to be the biggest hit ever put across. When the girl heard this, she cried for seven days and seven nights, without eating. Moral: Never miss a Junior function!

Schumacher, Fred

Every deck and class has it's joker. Fred is ours. But sometimes too often.

Associated Juniors

Seldon, Richard

"Oh sugar! How extremely unsatisfactory,—only 98 in differential calculus! Mama will surely remove me from College."

Sharp, Gertrude

Patience is the best remedy for every trouble.

Siple, Martha

Miss Martha Siple will soon publish a book entitled "Why I Never Fuss," illustrated by Charles Phillips. This masterpiece bids fair to be one of the most entertaining and enlightening books of the year.

Slocum, Florence

The way to make friendships that will last, is to be long in making them.

Smith, Genevieve

Never mind, little Shimmie, don't you cry—
You'll be respectable by and by!

Spence, Buel

Money talks.

Associated Juniors

Steeley, Fred
He who wanders from my point of view, wanders heedlessly.

Swett, Ida May
To see her at her best, go down to the Italian Mission and see what wonderful work she is doing among the children there.

Thams, Gertrude
"Won't you ride with me, friend Bill,
In my merry Colesmobile?
You can ride as far as you like with me
In my merry Colesmobile."

Van Burg, Juanita
Some attain brilliance—but this daughter of '21 just happened to be made that way.

Wells, Doris
No laurel wreaths nor wild applause she asks,
Tho' well-performed and legion are her tasks.

Wickstrum, Roy
A shark in chem—a whale in math—and a genius in avoiding the ladies.

Associated Juniors

Weitzel, Elmer Lewis
Colorado weather with its vicissitudes has nothing on me.

Williams, Ruby
"My latest frock? Oh, I had it designed by Madame de Bunk for the Junior banquet, my dear."

Withrow, Alice
They say there aren't fairies anymore —but just look at our petite Alice. She's a mysterious little lady, and makes us guess just where her h'artful darts have penetrated.

Wolfe, Daniel Kershner, Jr.
He who has no inclination to learn more, will be very apt to think he knows enough.

ANNUAL
BOARD

Sophomore Class Officers

LIBERAL ARTS

Charles Phillips.....President
Edith Griswold.....Vice-President
Mildred Goldsworthy.....Secretary
Owen Cutler.....Treasurer

DENTAL SCHOOL

William McAtee.....President
Dewey Mullings.....Vice-President
Samuel Goodman.....Secretary-Treasurer

Liberal Arts Sophomores

Abramson, E.
Allen, L. A.
Anderson, L. B.
Andrews, B. B.
Andrews, M. C.
Andrey, R. I.
Atterbury, R. L.
Bauer, M. G.
Becker, J. H.
Beville, M. E.
Bourk, C. M.
Breeden, E.
Breier, M.
Bryant, W. E.
Campbell, E. M.
Campiglia, E. J.
Carhart, F. M.
Cohn, W. R.
Cooper, Z. G.
Cutler, O. R.
Dale, G. A.
DeHart, L. M.
Demming, O. S.
Dickenson, M. W.
Dikeou, J. G.
Dodge, W. A.
Duffey, J. D.
Edwards, E. J.
Eichelberger, G. B.
Ellsworth, A. E.
Engle, D. G.
Farrar, W. B.
Fike, W. F.
Finkelstein, R. R.
Fish, E. W.
Fleming, E. M.
Fleming, M. C.
Flory, M. A.
Forsyth, W.
Fry, F. E.
Gatley, M.
Geis, F. S.
Geary, R. E.
Goldie, B. G.
Goldsworthy, M. L.
Goodstein, J. M.
Gorsuch, J. J.
Gourley, M. E.
Greene, A. A.
Gregg, C. I.
Griswold, E. M.
Groat, E. L.
Gruenler, A. M.
Hagan, L. M.
Hale, G. M.
Hale, N.
Hally, E. E.
Hanks, H.
Hart, M. J.
Hebermer, M.
Hepburn, M.
Hoery, J.
Hoover, F.
Hoskins, L. B.
Howard, L. W.
Johnson, E. C.
Jones, P. V.
Kearney, H. P.
Kenehan, R.
Keith, F. W.
Kirk, F. N. L.
Kopke, F. T.
Langer, A. F.
Lee, C. B.
Lewis, A. L.
Linke, E. K.
Lorimer, L. D.
Lort, E. M.
Luhr, J. V.
MacKibbren, E M.
Marr, E. B.
McKenzie, G. R.
Mead, E. C.
Mead, F. S.
Meany, M. B.
Miles, P. P.
Miller, B.
Nelson, W. D.
Perry, L.
Peer, W. F.
Peters, G. P.
Phillips, C. K.
Potter, R. R.
Powell, R.
Ragsdale, D. E.
Redmond, R. E.
Reeves, M. B.
Richards, L.
Riddleberger, A.
Riley, J. C.
Robinson, S. M.
Roth, C. B.
Rothwell, H. T.
Rothrock, T.
Russell, H. W.
Rygh, S. S.
Sandberg, H. F.
Sellers, R. K.
Shannon, H. A.
Simon, B.
Slingerland, M. E.
Smith, H. D.
Strader, M. E.
Stratton, C. C.
Strawson, S. M.
Taylor, E. H.
Thomas, W. L.
Thompson. L. W.
Trauger, A. M.
Tyler, H. T.
Upton, A. W.
Upton, L.
Utter, G. V.
Varner, L. W.
Watson, H.
Wentworth, F. L.
Wentworth, M. L.
White, F. C.
Wieder, D. R.
Wilkerson, R.
Wilson, A. C.
Wilson, E. G.
Wilson, H. L.
Wilson, W. M.
Winchell, G.
Winscom, C. G.
Worchester, S. A.
Young, I. B.
Yager, B.

D.C.
19-DISPENSARY-06

Colorado College of Dentistry

SOPHOMORES

Curtis L. Benight
Grace L. Beidelman
James R. Baird
Lester Homes Carr
John Daniel Cushley
Ruby Tracy Coffman
John Victor D'Autremont
Jacob Louis Donovich
Alfred P. Darley
Kenneth M. Foster
John Finesilver
Gilbert F. Gwilliam
Harry Ginsborg
Samuel L. Goodman
Burton Hamer
Despard A. Humphreys
Paul E. Harrison
Beatrice Ester Hunt
Bernard Jacobs
Albert C. Kline
Mark Berry Lamme
Gavin Mallett
William Joseph AcAtee
Leslie R. McLean
George Edward Martin
Dewey Mullings
Witty Mitchell
Ray M. Phillips
Roy A. Phillips
Gordon Pritchard
Nathan Snyder
Leslie Snyder
Michael Charles Sullivan
Oren V. Shaw
Warren Shelledy
Earl Douglas Sillers
George Schultz
Robert Steuerwald
David L. Thompson
Harold Watson

Sophomore Class Officers

COMMERCE SCHOOL

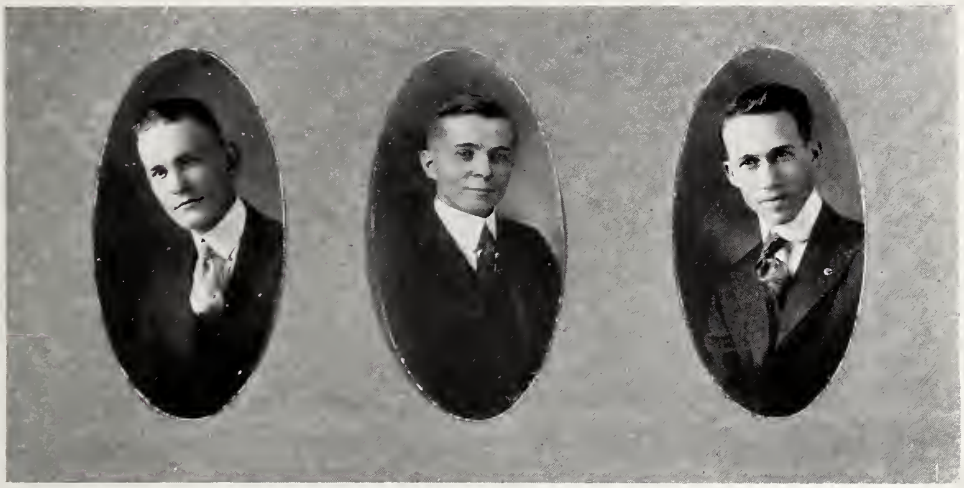

William Harold Fry.....President
Lee Ramsey.....Vice-President
Eveline Pelton.....Secretary
Ralph Hardy.....Treasurer

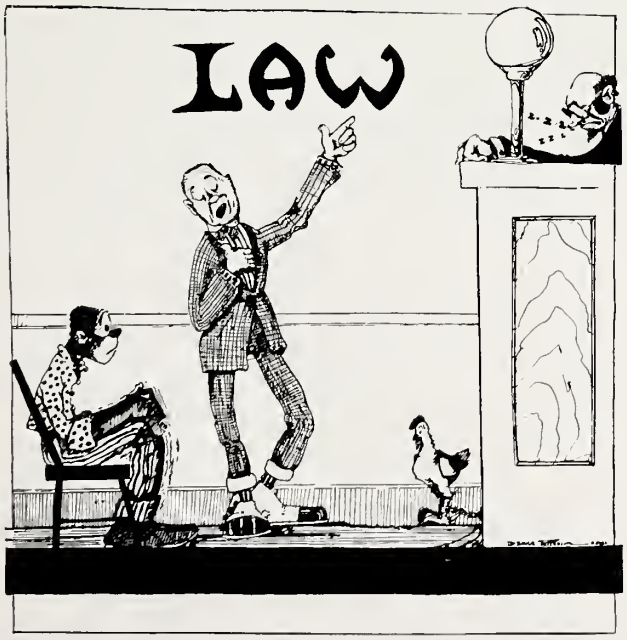

School of Commerce

SOPHOMORES

Robert Anderson
Edward Herbert Atkinson
Ernst Albert Atkinson
Clarence Merlin Cain
Melvin Carroll Calhoun
Joseph Nicholas Casella
Humbert Coote Davis
Mary Agnes Curtain
Frances Grace Fenton
Robert Louis Frizell
William Harold Fry
Ralph Parker Handy
Marguerite Jefferay
Ralph Bernard Johnson
George Kent McCauley
Edwin Solomin Mayer
Fred William Miller
Alfred Tennyson Moore
Harry Lester Erb
Eveline Carrie Pelton
Lee Ramsey
Norman G. Rescher
Benjamin Franklin Salzer
Myrtle Adams Saunders
Alice Taylor
William Edward Taylor
Richard Jefferson Triplett
Anna Wakelin
Horace Lee Walters
Ainslie Cecil Millor Whyman
Oakley Ford Counts

FRESHMEN

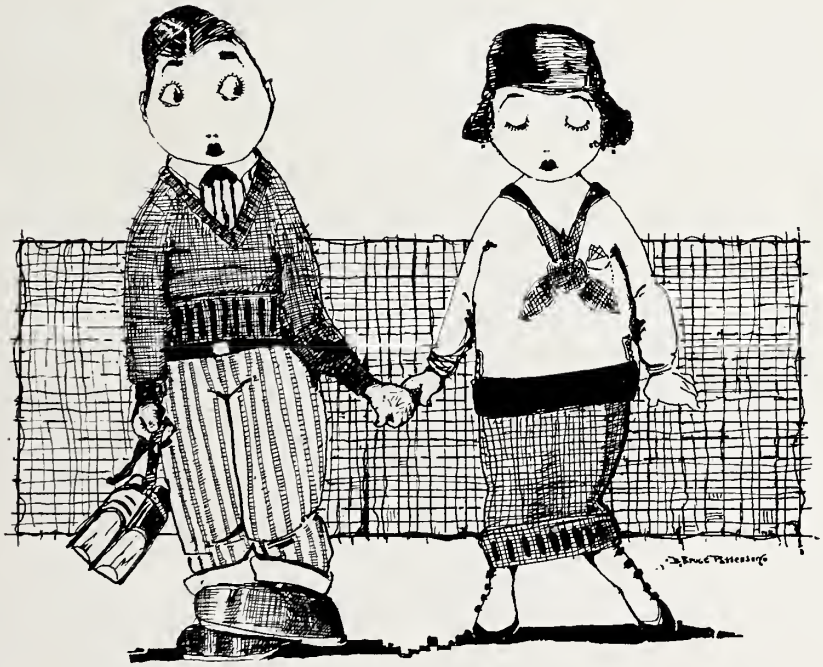

Freshman Class Officers

LIBERAL ARTS

Temple Piers.....President
Harold Keables.....President
Florence Cameron.....Vice-President
Frank Cannon, Jr.....Treasurer
Dorothy Ward.....Secretary

DENTAL SCHOOL

Harold Chase.....President
William Kline.....Vice-President
Richard Gilmore.....Secretary-Treasurer

Liberal Arts Freshmen

A. R. Allen
H. W. Allen
C. D. Angel
R. N. Annand
L. C. Atchison
G. F. Bailey
W. S. Bainbridge
E. F. Baker
H. B. Ball
R. S. Ball
C. L. Bartholic
F. N. Bennett
S. Berezin
F. M. Bertsch
E. J. Biggs
E. P. Biggs
J. L. Blake
S. F. Bond
C. A. Bosler
B. O. Bowman
H. G. Bradley
J. D. Bradley
R. B. Brinker
F. J. Broderick
F. T. Brown
I. E. Buenger
W. C. Buenger
M. J. Callan
F. D. Cameron
J. A. Cameron
J. G. Campbell
F. A. Cannon
M. L. Carey
J. N. Carson
T. R. Carter
W. A. Carter
Leon Charney
M. G. Chinn
M. B. Clark
B. C. Class
E. L. Cohen
B. E. Cohn
G. V. Cook
L. E. Cooke
Roy F. Cooper
H. W. Cornell
R. J. Cummings
S. E. Cummings
I. M. Cunningham
P. M. Davis
P. J. Davis
E. F. Daubenspeck
D. Dean
A. E. Dersham
E. W. Dickson
C. A. Digman
J. E. Doherty
F. J. Donahue
V. M. Dorn
G. V. Driscoll
R. V. Dye
F. L. Eagle
A. G. Essert
M. F. Ewing
O. E. Felts
G. Flaks
F. M. Forsythe
J. T. Franks
G. T. Freelove
R. E. Geary
L. M. Ginsberg
T. Ginsberg
W. R. Gore
F. A. Graham
R. M. Grass
M. Gross
S. L. Gross
C. C. Gonsonlus
H. V. Guthrie
L. M. Haas
R. J. Hamilton
W. H. Hancher
H. M. Hanna
A. F. Havens
E. B. Hatcher
T. J. Hedding
E. Heitzman
G. Hendrie
S. A. Henry
R. H. Herrmann
J. Herscheid
P. C. Heyl
F. K. Hill
C. R. Hill
N. E. Hilton
H. J. Hoeffer
D. F. Howe
M. F. Howe
W. J. Hutchinson
A. H. Infanger
M. M. Jacobucci
A. V. Johnson
H. R. Keables
J. M. Keating
R. Kenehan, Jr.
L. Kentor
M. J. Kettner
C. E. Kettering
J. J. Koolbeck
H. M. Laff
A. K. Laing
D. H. Langer
C. E. Larkin
J. A. Larsen
B. C. Laska
R. H. Laverty
E. E. Lawver
E. L. Lemen
C. G. Leonardo
D. G. Leslie
A. M. Lewis
R. H. Lewis
C. T. Lowe
M. T. Lowe
T. R. Lowe
F. W. Lueg
R. A. Lyles
K. C. Mann
L. V. Marion
M. M. Marshall
J. R. McBride
R. C. McGinnis
S. W. C. McWilliams
C. G. Metcalf
P. W. Meyer
C. W. Miller
E. T. Miller
M. E. McConnell
N. E. McCoy
B. R. McDermet
G. M. McDougal
M. L. McLagan
M. E. McMullin
H. Miller
G. O. Milliken
E. L. Mills
J. H. G. Mitchell
G. D. Mitchem
C. E. Mitton
J. Mohana
T. J. Morrissey
C. L. Meyer
F. E. Miller
G. M. Miller
C. A. Murke
A. A. Maclear
W. D. Nelson
T. P. Nispel
H. Norton
E. E. Nowlen
R. K. W. Nyberg
M. J. O'Brien
E. L. Olson
A. A. Palmer
M. C. Pellish
E. H. Pelton
E. M. Pierce
F. M. Pinger
A. V. Pivan
M. M. Plummer
D. M. Ponsford
A. W. Pool
T. B. Potter
H. C. Powell
J. C. Prewitt
C. Prose
G. Purkett
D. M. Ramsey
R. F. Quinby
S. G. Rasmussen
M. M. Reavill
V. Z. Reed
I. N. Rice
R. W. Richards
H. J. Richter
E. L. Roberts
S. L. Rodda
J. L. Rohrbacher
E. C. Rose
A. E. Rothrock
A. C. Rucker
N. A. Sandberg
C. T. Schaupp
R. S. Scott
J. C. Sharpe
E. V. Shattuck
F. L. Shaw
A. R. Shonts
H. L. Shumard
G. E. Smith
H. W. Smith
O. A. Smith
O. D. Smith
R. E. Spinney
E. R. Staats
D. Stein
J. J. Stein
G. H. Stephens
T. K. Sterling
W. C. Stewart
J. W. Stout
R. L. Sullivan
F. Susman
C. M. Svenson
M. A. Sweet
G. S. Tamminga
F. W. Taylor
J. Thorpe
D. V. Toomey
E. M. Traylor
F. E. Trotter
E. M. Trinder
R. E. Trovinger
D. A. Tucker
F. A. Turner
E. D. Vernon
E. G. Vondy
M. D. Vondy
L. M. Wagnild
D. M. Ward
P. Washer
G. Watts
A. V. Weichsel
Essie White
H. B. White
A. J. Williams
E. A. Williams
H. S. Williams
M. E. Woodside
V. I. Wright
E. P. York
D. E. Zabeler
B. J. Zadra
H. W. L. Zimmerman
R. E. Zweibel
H. R. Morris
C. A. Piers
P. L. Cady

19-DISPENSARY-03

Colorado College of Dental Surgery

FRESHMEN

Robert Maurice Anderson
Frank H. Barrett
Charles A. Brunelli
Charles Bicknell
Alfred B. Blanchard
Harold A. Chase
Theodore N. Christian
Claire W. Curtis
Lee Curtis
Victor H. Donohue
M. Leslie Eames
David Easterday
Clark Evans
Glen Flatt
Ralph Gibson
Richard Frank Gilmore
Harry Goodman
George Greer
Archa D. Grisso
Albert Hutchings
George H. Jackson
James H. Jackson
Orinus Jensvold
Edward Jensen
Roscoe Keedy
Arthur Ketcham
William W. Kline
Osmer B. Kellogg
Ralph Koontz
Hubert B. Liggett
Pete A. Matteroli
Thomas Mills
Harry L. Mitchell
Harold A. Newman
H. Frank Owells
John Hoover Price
Lawrence Ralston
Everett F. Roberts
Earl Sisson
Shelloc McDowell Stewart
Frank Sullivan
Russell Tice
Ross J. Weir
B. Frank Young
Frank Wallick
Wally Pollack
Roy E. Reek
William J. Gleyre

Freshmen Class Officers

LAW SCHOOL

Russell Shetterly.....President
Edward King.....Vice-President
Helen Bolles.....Secretary-Treasurer

COMMERCE SCHOOL

Edward Auslender.....President
Glenn Stephens.....Vice-President
Frances O. Swenson.....Secretary
George Whitehead.....Treasurer
John Danisesky.....Sergeant-at-Arms

Freshman Class

LAW

Obie Edgar Abbot
Arthur Edward Aldrich
Edward Burton Almon
Teller Ammons
Frank Arady
Floyd Alexander Barnetson
Mitchell Bernick
Helen Louise Bolles
Sadie Rose Brenner
Rudolph David Burck
Neal Campbell
Michael Thomas Corcoran
Fred Edward Dickerson
Joe Abraham Eisenstein
Heiman Jacob Elkins
Wallace Franz Fiske
Chester Abbott Grover
Leonard Marion Haynie
Kenneth Rousseau Hogan
William Henry Irons
Paul Anthony Johnson
Paul Albert Jones
Karl Kenneth Kasbeer
Max Katz
Edward Caldwell King
Mandell Levy
Howard Harmanson Miller
Victor Arthur Miller
Ostis Otto Moore
Philip Novitch
Zebulon Montgomery Pike
Charles Russell Shetterly
John Dale Thweatt
Edward Everett Trout
Vane Abraham Wells
Charles McClain White
Harold Hurd Widney
John Elmer Wright
Soziro Yoritomo
Max Parker Zall

School of Commerce--Freshmen

Edward Leone Adams
Eleonore Groff Adams
Emanuel Enoch Ahlberg
Frederick Taylor Anderson
Bailey Oscar Atkinson
Edward Auslender
Lawrence Baxter Anderson
Forrest Lloyd Annett
Mathew Stanley Blose
Frank Oscar Bourk
Thomas Arthur Beck
John Bratt Burke
Sherman Locke Beeman
George Haskins Brown
Clinton Clifford Bell
Earl Clifford Bartow
Carl Berglund
Clifford Arnold Boyler
John Bruce
Valdine Baker
Sam Solomon Balaban
John Albrun Butler
Jesse Leonard Butler
Milward Thomas Cook
Bothilda Elizabeth Curtz
Glenn Arthur Conklin
John Young Cudworth
Ernest Solomon Conrad
Carl Robert Cochrane
Joseph Michael Connell
Howard Earl Cooper
Malvin Carroll Calhoun
Alison Jay Chamberlin
Finnis Gordon Compton
Willis Fisher Cole
John Francis Casmon
John Elmer Danisesky
William Edwin Durham
Donald Addison Dey
Leonard Joseph Dunne
Ross Evans
Edwin James Edwards
Forrest Lloyd Eagle
Harold S. Emanuel
Francis Martin Erickson
Arthur Waldo Ewy
Claude Lorraine Fauquier
Frances Fenton
Forrest Eugene Fishel
Frank Bradley Fowler
Blanche Evans Freeman
Raymond Kenneth Finn
Luke Cody Gilligan
Fannie May Gotchy
Lawrence Albert Greenlee
George Philip Gay
David Louis Ginsburg
Sylvan Raymond Gleberman
Melvin B. Gates
Isadore Greenblatt
Robert Haddock
Frederic William Helwig
Wilmer John Hosmer
John Philip Herscheid
Ralph Mauritz Hultin
Emmett Earl Hussey
Walter Joseph Hultin
Michael John Harrington
Verdine Oliver Hanson
Samuel Ransome Howe
James Marshall Hensley
Walter William Hammer
Laurence Cecil Inman
Edward Leslie John
Cecil Junk
Fred R. Johnston
Albert Winston Jones
Marguerite Jefferay
George Carlton Koogle
Albert Elwin King
Otto Charles Krause
Fred Thomas Kopke
John Jacob Koolbeck
Willard Joseph Karsher
Mary Crist Kasbeer
Alexander Martin Lendrum
George B. Levis
Harold Burton Lewis
Bessie Brown Leech
Gordon Vincent Linder
Glen Leachman
Rex Francis Lowe
Abe J. Lehrman
Milton John Arvid Linquist
Rufus W. Majors
Herbert Reed Morris
Mildred McClintock
Ira Dean Moseley
Fred Monroe Mohney
Vinton Aubrey Moore
Randolph Purvis McDonough
Weldon Crawford McLaughlin
Joseph Morey
John Duncan McMillan
Merryl Emerson MacNaughton
James Frances Murray
John Stanley Marshall
Huber Luddington Meloeny
Albert Earl Miller
Charles Roscoe Milliken
Samuel Glenn Morrison
John Charles Munday
Davis Baker Miller
Armon Dee Miller
Jacob Milstein
Clarence Lee Martin
Robert Lincoln Mathers
Anthony Erwin Mommensen
Elmer Nelson
James Theodore Norton
Marguerite Joseph Newton
Gerald Graham O'Brien
Lawrence Leroy O'Kelley
Marvin Stuart Owens
Charles Butler Prior
Rudolf Andrew Palecek
Howard Emerson Parks
Samuel James Philippone
Charles Pettyjohn
Charles Kenneth Phillips
Harold Clifton Pratt
Clyde Pearson
Carl David Phillips
Frank S. Perry
Ralph Van Ian Peoples
Eveline Carrie Pelton
Raymond David Rachofsky
Walter Newton Ross
John Joseph Quinn
Richard Oswald Riddell
Elizabeth W. Ray
Carl Virgil Rutledge
Harry Winslow Riley
Paul Jones Roberts
Ralph Waldo Ruffenburg
Roy Lee Robb
Meyer Robin
Henry George Rosenberg
Alva Carl Rucker
Genevieve Agathe Russell
Norman Albert Sandberg
Clyde Russell Schick
Benjamin Winfred Stivers
Fred Schoder
Paul Henry Shafer
William Frank Schumacher
Royal Theodore Stender
Guy Waldo Strohm
Harry Burnham Stone
Marvin Otway Stockland
Glenn Harold Stephens
Hugh Randolph Smith
Howard Alfred Storm
William Andrew Stevenson
Frances O. Swenson
William Arthur Shane
Abner Dodd Stryker
Daniel John Sparr
Edwin Kenneth Tobler
William George Thoms
William Edward Taylor
Edith Evelyn Thompson
Richard Jefferson Triplett
Charles Randolph Tyson
Pearl Lucie Taylor
Herbert Charles Vogt
George Batchelder Whitehead
Henry Joseph Woertman
Joseph Warren Williams
Lloyd John Woltzen
Mary Frances Wheeler
Raymond Edwin Walters
Leroy Allison West
Myron Milbern Zimmerman

Graduates

OFFICERS

President
Helen Zimbeck, A.M.

Vice-President
Carlotta Roose, A.M.

Secretary
Helen Boggess, A.M.

Treasurer
Helen E. Crippen, A.B.

HONORARY MEMBERS

Anne McKeen Shuler, A.M.
Lisa Muntwyler, A.B.

MEMBERS

Florence Stouder, A.B.
Frances McConnell, A.M.
Irene Kille, A.M.
Flora Bennett, A.M.
Ida Bohannon, Ph.D.
J. R. Treganza, A.B.
Joe Fleming, A.B.
Mrs. Perle Shale Kingsley, A.B.
Mabel Rilling, A.B.
Ruth Holzman, A.B.
Mildred Nutting, A.M.
Yuan Liu Yang, A.B.

Dental Nurses

FRESHMEN
CHAMPIONSHIP
?
"BE STRONG"
THE FRESHMEN FROLIC

Book III
Organizations

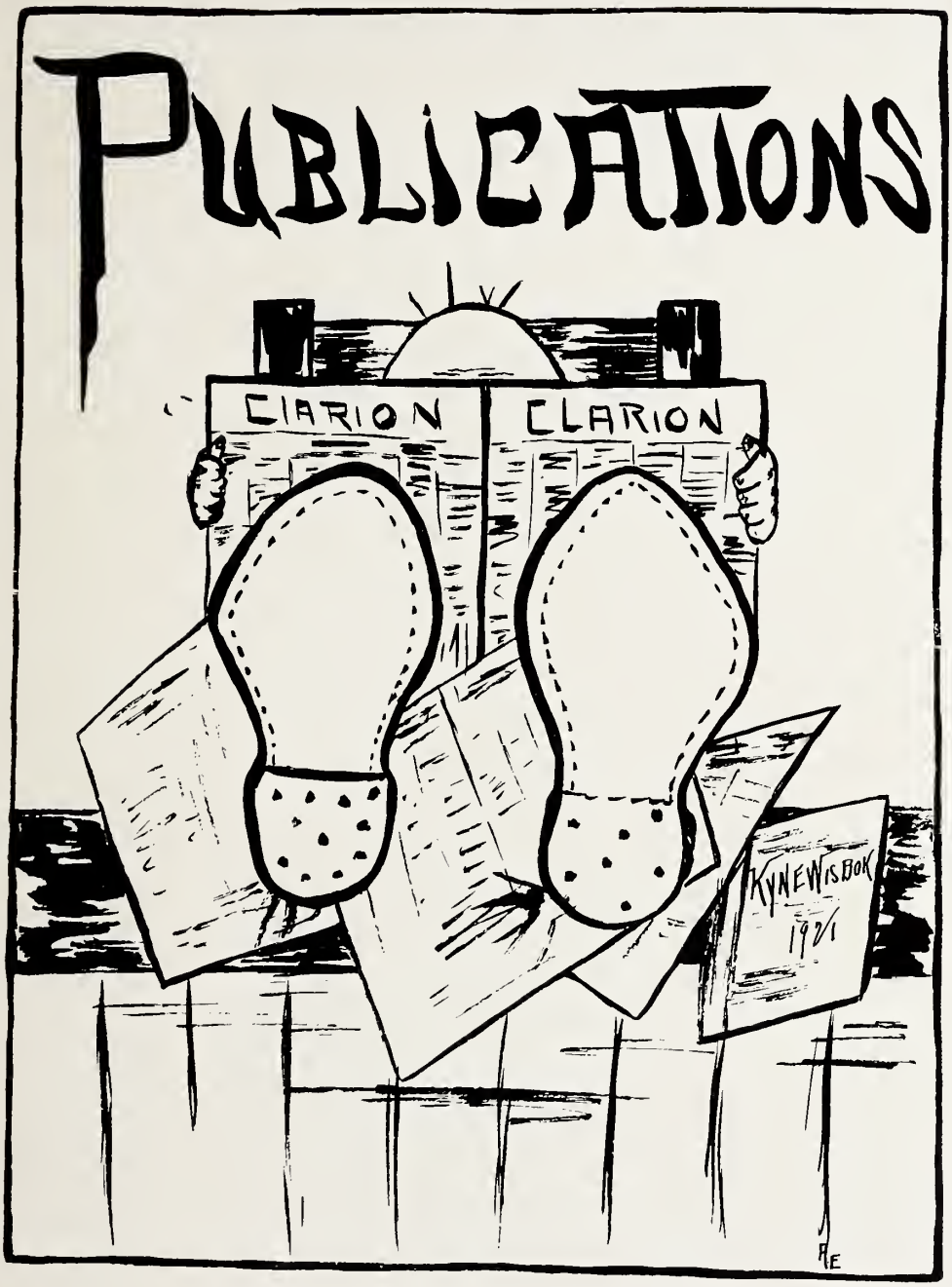
PUBLICATIONS
CLARION
CLARION
KYNEWISBOK
1921
RE

Mathers; Borgeson; Elstun; Ginsburg; Brandt.
Pendleton; Loeffler.
Rabinowitz; Humphrey; Gorsuch; England; Compton.
Linstedt; Howe; Melzer; Iliff; Gatley.

The Nineteen Twenty-one Kynewisbok

Claud B. Pendleton.....Editor-in-Chief
William P. Gatley.....Assistant Editor
Marie Melzer.....Assistant Editor
John Gorsuch.....Assistant Editor
David Ginsburg.....Associate Editor
Dorothy England.....Associate Editor
Marjorie Mathers.....Associate Editor
Fritz Borgeson.....Associate Editor
Wilfred Loeffler.....Business Manager
Ferris Brandt.....Assistant Business Manager
Anne Elstun.....Art Editor
Della Humphrey.....Feature Editor
Ernest Howe.....Assistant Feature Editor
Seward Iliff.....Athletic Editor
Arthur Linstedt.....Commerce School Editor
Edward Compton.....Law School Editor
Milton Radinowitz.....Dental School Editor

Stratton; Ingram; Roth; McEniry.
Chase; Foulk; Mead; Elstun.

The Denver Clarion

B. Dewey Ingram.....Managing Editor
Ralph Chase.....Business Manager
Frank S. Mead.....Advertising Manager
Frank J. McEniry.....Associate Editor
Carlos Stratton.....Assistant Editor
Charles Roth.....Sports Editor
Anne Elstun.....Society Editor

Minor Publications

D. U. HANDBOOK

The D. U. Handbook, or, to use its most popular name, "The Freshman Bible," is published annually for the benefit of the students, especially for the "Frosh." It gives the Freshmen instructions and lets them know how unimportant they really are. It is also used as a yearly calendar and date book.

D. U. SONG BOOK

The University Song Book, published and sold by the Evans Literary Club, contains all the songs of the University. It also contains songs of other colleges in the state.

JUNOGRAMS

Junograms is the monthly publication of the Junior class. It contains all the news and gossip of interest to the Juniors.

SOPHOGRAMS

Sophograms was originated by the class of '21. We feel honored that the class of '22 are following in our tracks. "Follow us '22 and you can ne'er go wrong."

Organizations
D.U.
M. ALEXANDER

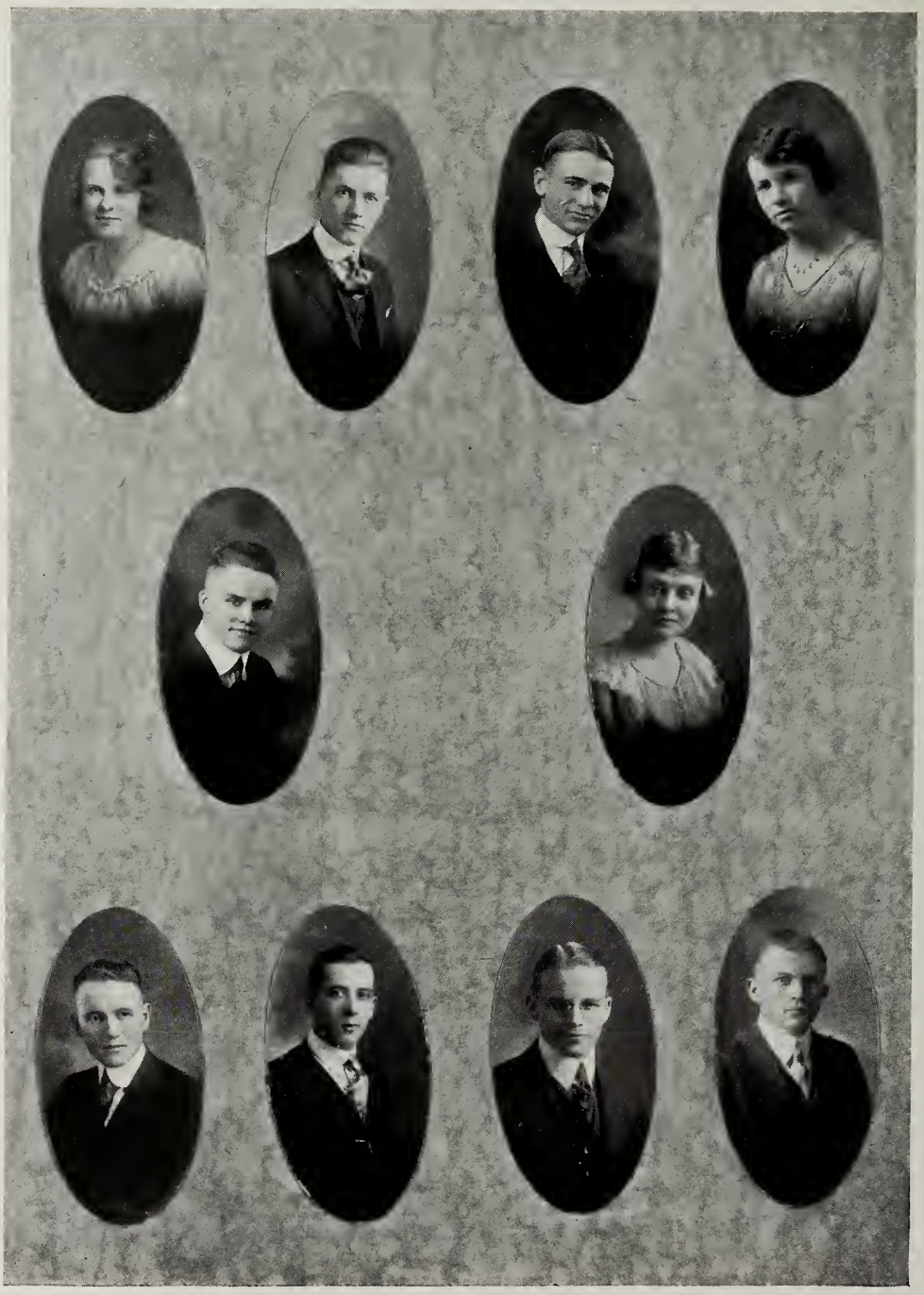

Mead; Borgeson; Howe; Grigsby.
Geer; Fraser.
Ingram; Rassweiler; Iliff; White, C.

The Students' Association

OFFICERS

Owen M. Geer.....President
Margaret E. Fraser.....Vice-President
Nirna Mead.....Secretary
Fritz Borgeson.....Treasurer

DEMONSTRATION MANAGERS

Charles White Ernest Howe

AUDITOR

Isabel Grigsby

CLARION REPRESENTATIVE

Dewey Ingram

DEBATING REPRESENTATIVE

Clifford Rassweiler

ATHLETIC REPRESENTATIVE

Seward Iliff

FACULTY REPRESENTATIVE

Dr. D. S. Duncan

Withrow, V.; England; Gunkle; Miles; Kumler; Eigler.
McLeod; Sharp; Kearney; Winterbotham; Marks.
John, M.; Buenger; Kirk; Mead; Buck; Cage.
Buchtel; Fraser; Engle; Kinney; Mathers.
Calame; Brinker; Grigsby; Hall; Lange; Humphrey.

The Young Women's Christian Association

OFFICERS

Mabel Eigler.....President
Melva John.....Vice-President
Vivian Withrow.....Secretary
Isabel Grigsby.....Corresponding Secretary
Frances Marks.....Treasurer

COMMITTEE CHAIRMEN

Mary Buchtel.....Religious Meetings
Lucile Cage.....Bible Study
Eleanor Mead.....Mission Study
Olga Gunkle.....Social
Mary McLeod.....Social Service
Margaret Fraser.....Conference
Dorothy Engle.....Finance
Marjorie Mathers.....Tea Room
Della Humphrey.....Publicity
Frank Kirk.....Woman's Room

SECOND CABINET

Hazel Kearney
Margaret Hall
Eloise Buck
Irene Winterbotham
Elsie Lange
Mary Kumler
Bessie Simon
Ruth Brinker
Marie Melzer
Alice Calame
Dorothy Kinney
Polly Miles
Miriam Gatley
Gertrude Sharp
Ione Buenger

ADVISORY BOARD

Anne McKeen Shuler
Mrs. W. S. Iliff
Mrs. W. D. Engle
Mrs. H. E. Johnson
Miss Mabel Rilling
Mrs. W. L. Fales
Mrs. J. S. Edwards
Mrs. E. C. Withrow
Mrs. H. A. Howe

Jackson; Steely; Borgeson; Schumacher.
Benson; Roth; Gorsuch; Redmond; Peters.
McDonough; Seccombe; Howe; Hardesty.
Dodds; Foulk; Recht; Jones.

The Young Men's Christian Association

BOARD OF CONTROL

David Shaw Duncan, Chairman

Frank Dickinson
Owen B. Trout
E. E. McLaughlin
Owen M. Geer
F. C. Borgeson
Walter A. Dodds

OFFICERS

F. C. Borgeson.....President
Charles E. Hardesty.....Vice-President
Randolph P. McDonough.....Recording Secretary
Owen B. Trout.....Treasurer

DEPARTMENT CHAIRMEN

Walter A. Dodds.....Administration
Walter A. Dodds.....Finance
C. Byron Roth.....
Christie F. Recht..... } Publicity
Paul V. Jones.....Library and Rooms
Gerald P. Peters.....Membership
Calvin B. Foulk.....Religious Education
Randolph P. McDonough.....Meetings
Clarence W. Jackson.....Music
Lester B. Benson.....Bible Study
Ray Redmond.....Mission Study
Howard E. Russell.....Conferences
Fred A. Schumacher.....Campus Service
Ernest J. Howe.....Employment
Fred A. Schumacher.....Socials
Fred L. Steeley.....Community Service
Earl Van Zandt.....Gospel Teams
James C. Seccombe .....Church Relations
Fred L. Steeley.....Boys' Work
Gerald P. Peters.....Promotion Force
John E. Gorsuch.....Chairman State Committee

John; Marks; Holzman.
England; Kirk; Melzer; Mead.

The Big Sister Organization

Membership includes all women of student body

Purpose—Good spirit and social activity

Features—Autumn Tea and Spring Festival

OFFICERS

Francis Marks.....President
Melva John.....Vice-President
Evelyn Holzman.....Secretary

CLASS REPRESENTATIVES

Senior	Junior
Nirna Mead	Marie Melzer
Sophomore	Freshman
Frank Kirk	Mayme Sweet

Miller, F.; Reid; Pendleton; Mead; Gorsuch; Strayer; Isbell; Foster.
Shotwell; Kirk; Ingram; Boring; Ginsburg; Miller, H.; Hardesty.
Holzman; Bauer; Egler; Roth, John M.; Howe; Mahoney; Schumacher.
Rassweiler; Marks; Foulk; Fraser; Nelson; Siple; Benson.
White; Borgeson; Kellogg; Steely; Cooper; Peters; Hall; Phillips.
Liggett; McKlveen; Redmond; Riddleberger; McGinty; Stouder; Pepper.

Immortals

Y. M. C. A. ..... Charles Hardesty
Y. W. C. A. ..... Mabel Egler
BIG SISTER ..... Frances Marks
PI BETA PHI ..... Margaret Hall
GAMMA PHI BETA ..... Martha Siple
SIGMA KAPPA ..... Marion Boring
KAPPA DELTA ..... Zola Cooper
DELTA ZETA ..... Florence Kellogg
BETA THETA PI ..... John Gorsuch
SIGMA ALPHA EPSILON ..... Clarence Thompson
SIGMA PHI EPSILON ..... Charles Roth
KAPPA SIGMA ..... Dan McGinty
LAMDA CHI ALPHA ..... Alfred Nelson
ALPHA PI NU ..... Calvin Foulk
IOTA DELTA ..... Samuel Pepper
GAMMA DELTA ..... Y. Kimura
R. A. C. ..... Dorothy Campbell
SPANISH CLUB ..... Evelyn Holzman
CLASSICAL CLUB ..... Frank Kirk
PHI ALPHA .....
EVANS ..... Gerald Peters
DEBATING CLUB ..... Marvin Bauer
DRAMA CLUB ..... Albert Upton
SCROLL AND TORCH ..... Rose Mahoney
FRENCH CLUB ..... Mildred White
BIOLOGICAL SOCIETY ..... Hazel Strayer
SCRIBES ..... Claud Pendleton
STYX ..... Arlie Riddleberger
BARBS ..... Helen Miller
TEMPLIN HALL CLUB ..... Frances Miller
SOCIOLOGY CLUB ..... Fred Schumacher
STUDENT VOLUNTEER BAND ..... Lester Benson
SENIOR CLASS ..... Margaret McKlveen
JUNIOR CLASS ..... Dorothy England
SOPHOMORE CLASS ..... Charles Phillips
FRESHMAN CLASS ..... Temple Piers
SCARAB ..... Harry Liggett
KEDROS ..... Melva John
SIGMA DELTA CHI ..... Dewey Ingram
TAU KAPPA ALPHA ..... Ray Redmond
PHI LAMBDA UPSILON ..... Fred Hill
PHI DELTA OMEGA ..... Isabel Reid
PHI SIGMA ..... Robert Shotwell
ARTUS ..... Dr. Warfield
ALPHA ZETA PI ..... Olive Foster
PHI BETA SIGMA ..... Fred Steeley
DELTA CHI ..... Horace Isbell
BAND AND ORCHESTRA ..... David Ginsberg
POST GRADUATE ASSOCIATION .... Florence Stouder

Dr. Duncan — Ernest Howe
Owen Geer — Nirna Mead
Margaret Fraser — Fritz Borgeson
Clifford Rassweiler

Dental School

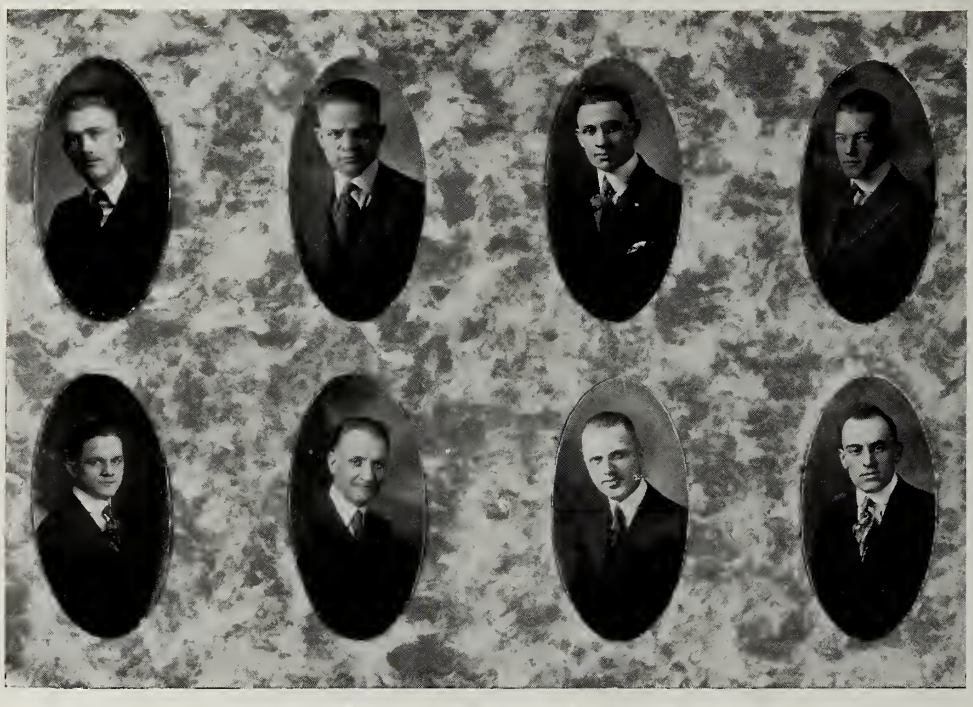

Watson; Phillips, R. A.; Callahan; Linderholm.
Phillips, R. M.; Blanchard; Anderson; Cuaz.

STUDENTS ASSOCIATION

Phillip Calahan.....President
E. A. Cuaz.....Vice-President
R. A. Phillips.....Secretary
Robert Anderson.....Treasurer

BOARD OF CONTROL

Elmer Thompson
Ronald Benjamin
Elmer Linderholm
Richard Owen
Harold Watson
R. M. Phillips
Alfred Blanchard
Harry Liggett

FRATERNITIES

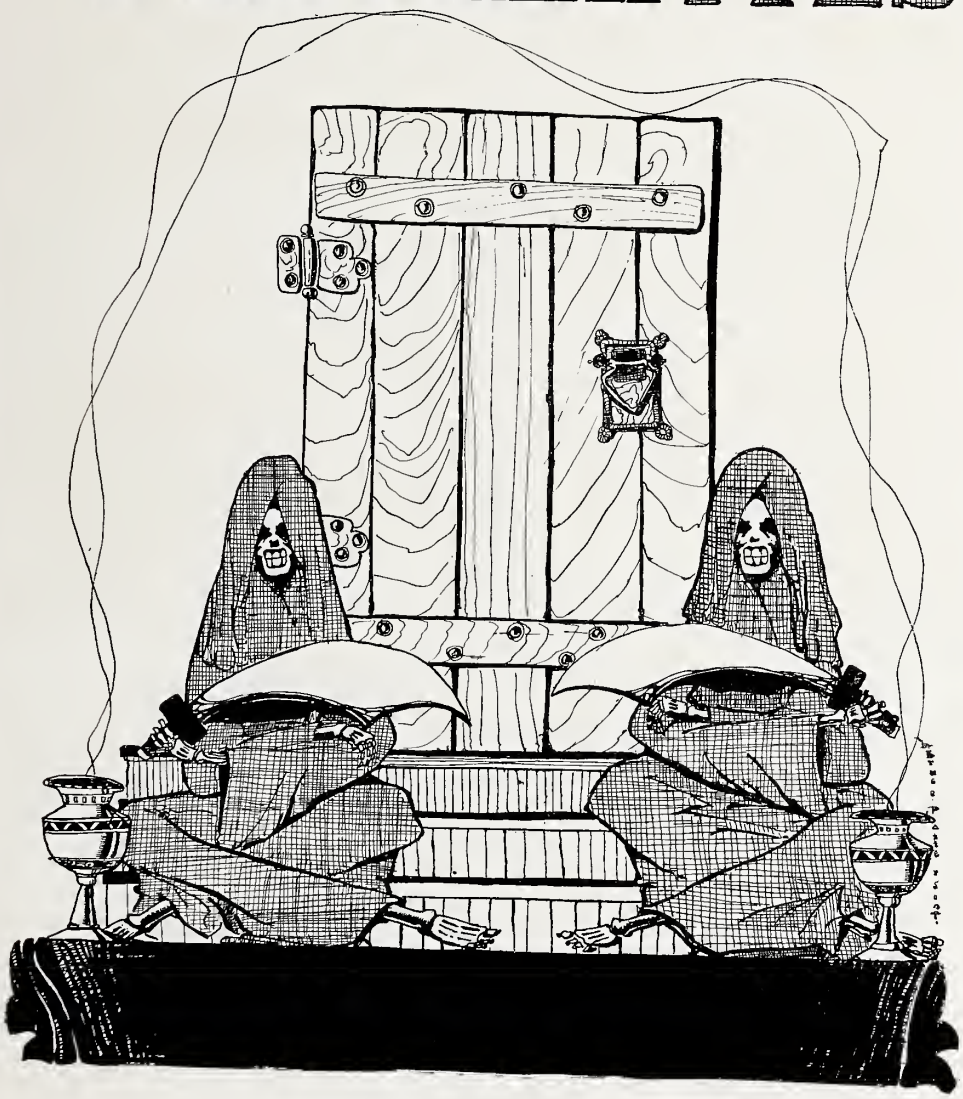

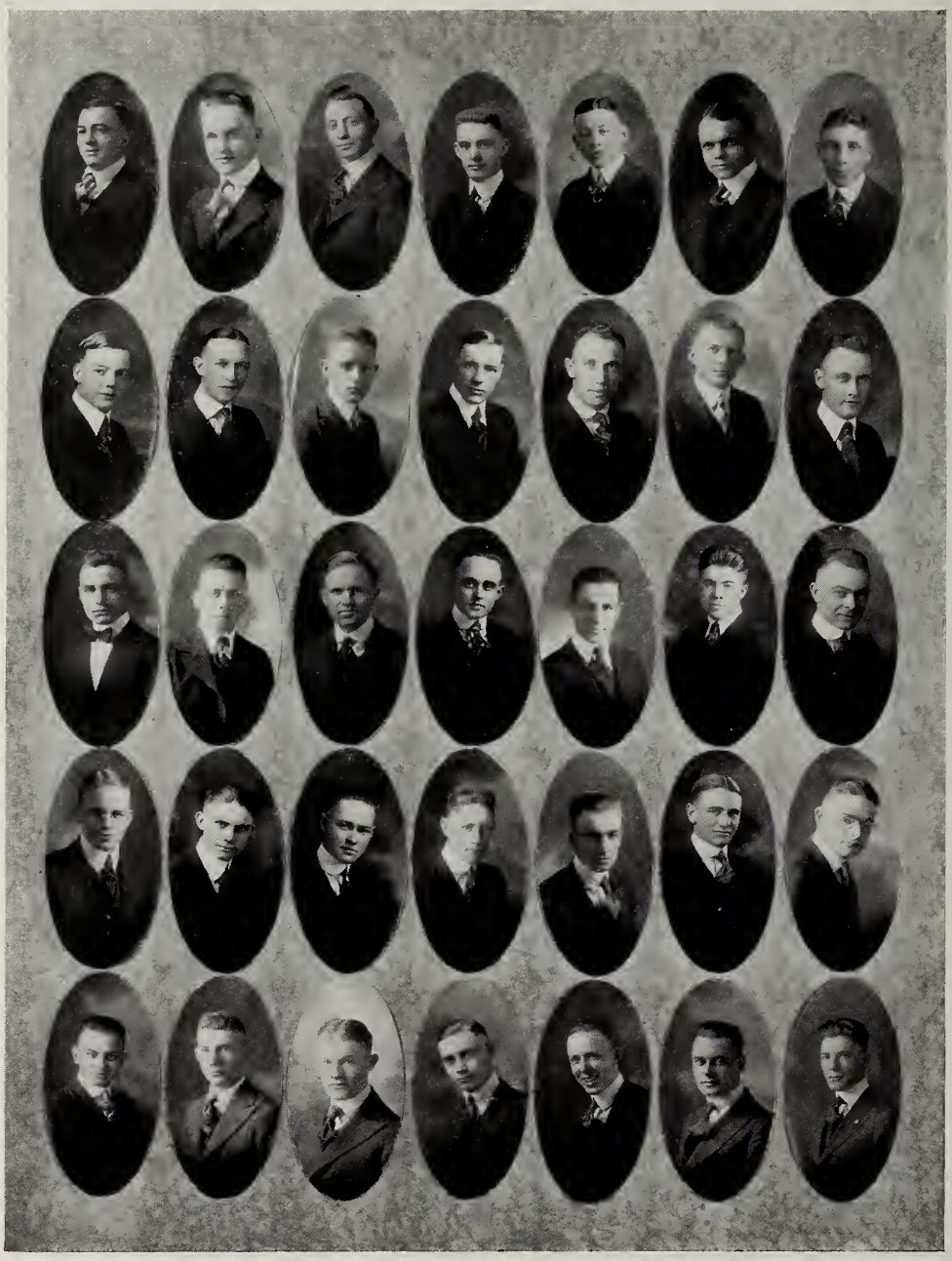

White, F.; Kline; Mills; Redmond; Hanna; Dodds; Lange.
Smith, G.; Bowie; Flint; Gill, L.; Shotwell; White, C.; Eichelberger.
Cannon; Russell, S.; Wolfe; Johns, G.; Powell; Gorsuch, J. E.; Hamer.
Iliff; Phillips; Allen; Russell, H.; Mead; Howe; Keables.
Loeffler; Brandt; Gorsuch, J. J.; Hoery; Carson; Davis; Miller.

Beta Theta Pi

Founded at Miami University, 1839
Colors—Pink and Blue
Flower—Rose
Alpha Zeta Chapter
Established in 1888

FRATRES IN FACULTATE

Henry A. Buchtel
David S. Duncan
George C. Manly
Chas. H. Wingender
Lincoln C. Andrews

FRATRES IN UNIVERSITATE

1920

Dewey Flint
Stanley Russell
Lester Gill
Dean Gill
Robert Shotwell

1921

Ferris Brandt
Ernest Howe
John Gorsuch
Seward Iliff
Wilfred Loeffler

1922

Walter Dodds
Joseph Hoery
Howard Russell
Edwin Edwards
Frank Mead
Ray Redmond
Glenn Eichelberger
Charles Phillips
Albert Upton
Jerry Gorsuch
Frank White

1923

Herbert Allen
George Johns
Verner Reed
Frank Cannon
Harold Keables
George Smith
Nevin Carson
Allen Laing
Harvey White
Paul Davis
Cecil Powell
Elmo York

SCHOOL OF COMMERCE

Anslie Wyman
David Mills

SCHOOL OF LAW

Alexander Bowie
Lionel Lonsdale
Howard Miller
Paul Johnson
Daniel Wolfe
Charles White

SCHOOL OF DENTISTRY

Burton Hamer
Albert Kline

PLEDGES

Henry Hanna
Frank Johns

King; McWilliams; Liggett; Thomson, C.
Koolbeck; Thomson, L.; Lambert.
Tweat, Cutler.
Tice; Henry; Mallett.
Seccombe; Burck; Hancher; Fike.

Sigma Alpha Epsilon

Founded at the University of Alabama in 1856
Colors—Royal Purple and Old Gold
Flower—The Violet

COLORADO ZETA CHAPTER
Charter Granted in 1891

FRATRE IN FACULTATE
Granville Johnson

FRATRES IN UNIVERSITATE
LIBERAL ARTS
1920
Hubert Liggett
Guel Robb
Clarence Thompson

1921
Dwight Lambert

1922
Owen Cutler
James Seccombe
William Fike
Lawrence Thompson

1923
William Hancher
John Koolbeck
Smith Henry
Roscoe Quinby
John Franks
Theodore Sterling
Casley McWilliams

SCHOOL OF LAW
Rudolph Burck
Teller Ammons
Edward King
Otto Moore
Horace M. Smith
Harold H. Widney
John Theveat

SCHOOL OF COMMERCE
Crawford McLaughlin
Luke Gilligan
Fred Mohney

SCHOOL OF DENTISTRY
Gavin Mallett
Roswell Tice

Rygh; Schaupps; Lyles; Smith, H.; Varner; Herbert; Rothwell.
Lamme; Bristol; Fouse; Pendleton; Chase; Levis; Laverty, L.
Johnson; Kenehan; Webster; McGinty; Wagstaff; Miller.
Farrar; Cornell; Pugh; Rohrbacher; Duffy; Essert; Laverty, R.
Altman; Lindemann; Jackson; Nelson; Mitchell; Myer; Lewis.

Kappa Sigma

Founded at the University of Virginia, 1869
Colors—Scarlet, White and Green
Flower—Lily of the Valley

BETA OMICRON CHAPTER
Charter Granted January 22, 1902

FRATRES IN UNIVERSITATE

LIBERAL ARTS

1920

Glen C. Pugh
Daniel A. McGinty
Harry V. Banks
Finis A. Johnson

1921

Raymond E. Lindemann
Claud Pendleton
Frederick D. Fouse
Clarence W. Jackson

1922

Alvin L. Lewis
Donald J. Duffy
Wallace B. Farrar
George V. Cochran
Stanley S. Rygh
Herbert F. Rothwell
Lawrence W. Varner
Loren J. Wagstaff
George B. Levis
Andrew F. Chase
Kameron V. Herbert

1923

Reginald A. Lyles
Gordon J. Mitchel
Harold W. Smith
Roswell H. Laverty
Jay L. Rohrbacker
Arthur G. Essert
Henry W. Cornell, Jr.
Merritt D. Vondy
Carl L. Schaupp
Roady Kenehan, Jr.
Wallace D. Nelson

PLEDGES

Albert L. Rohrbacker
Russel M. Briggs

SCHOOL OF LAW

Harold M. Webster
Edward Almon
Flynn Andrew
Henry Myer
Lawrence Laverty

COLLEGE OF DENTAL SURGERY

Mark Lamme
John Miller

SCHOOL OF COMMERCE

Stanley Blose

Milliken; Anderson; Gushee; Stratton; Williams.
Atterbury; Broderick; Trovinger; Becker; Compton; Roth.
Williams, J. W.; Taylor; Geary; Stout; Chase; Luhr.
Bradley; Sharpe; Andrews; Reid; Whitehead.

Sigma Phi Epsilon

Founded at Richmond College, Richmond, Virginia, May 1, 1901
Colors—Royal Purple and Blood Red
Flowers—American Beauty Rose and Violet

FRATRES IN FACULTATE

Daniel E. Phillips
Owen B. Trout
George A. Warfield

FRATRES IN UNIVERSITATE

1920

Ralph Chase
Fred Hill

1921

Lisle Hoskins

1922

Carlos Stratton
John Becker
Charles Roth
Everett Taylor
John Luhr
Bruce Andrews
Roy Atterbery
Glen Anderson
Robert Geary
Arthur Maclear

1923

Thomas Morissey
Joe Mohana
Fred Broderick
Justin Williams
John Bradley
Charles Hill
Oliver Milliken
Joseph McBride
John Stout
John Sharp
George Reid
Ray Trovinger
Oliver Gushee

SCHOOL OF LAW

Everett Trout
Edward Compton
Fred Dickerson
Harry Mitchell
Luke Henry

SCHOOL OF COMMERCE

Warren Williams
George Whitehead

COLLEGE OF DENTAL SURGERY

John Price
H. Jackson

Brown; Horton; Keith; Carhartt; Graham; Geer.
Foulk; Rice; Bretnall; Carter, T.; DeSmith.
McCauley; Hardesty; Huling; Hutchinson; Ingram.
Gatley; Owens; Mitton; Ramsey; Wallace; Spence.

Alpha Pi Nu

Organized October, 1913
Colors—Old Blue and Cream White
Flower—White Killarney Rose

FRATRES IN FACULTATE

Samuel A. Lough
Humphrey G. Owen

FRATRES IN UNIVERSITATE

1920

Calvin B. Foulk
Owen M. Geer
Edwin DeSmith
Carson L. Horton
Orvil H. Huling
Hugh M. Brown
Charles E. Hardesty

1921

G. Buell Spence
Harold B. Bretnall
B. Dewey Ingram
Homer E. Root
William P. Gatley
G. Kent McCauley

1922

Farrell Kieth
Forrest M. Carhartt
Earl Van Zandt

1923

Frank A. Graham
Thomas R. Carter
Neal Rice
Willis Hutchinson
Earl Mitton
Clyde Wallace

SCHOOL OF COMMERCE

Ernest A. Atkinson
Edwin Atkinson
Bailey Atkinson
Joy McCauley
Marvin Owens
Lee Ramsey

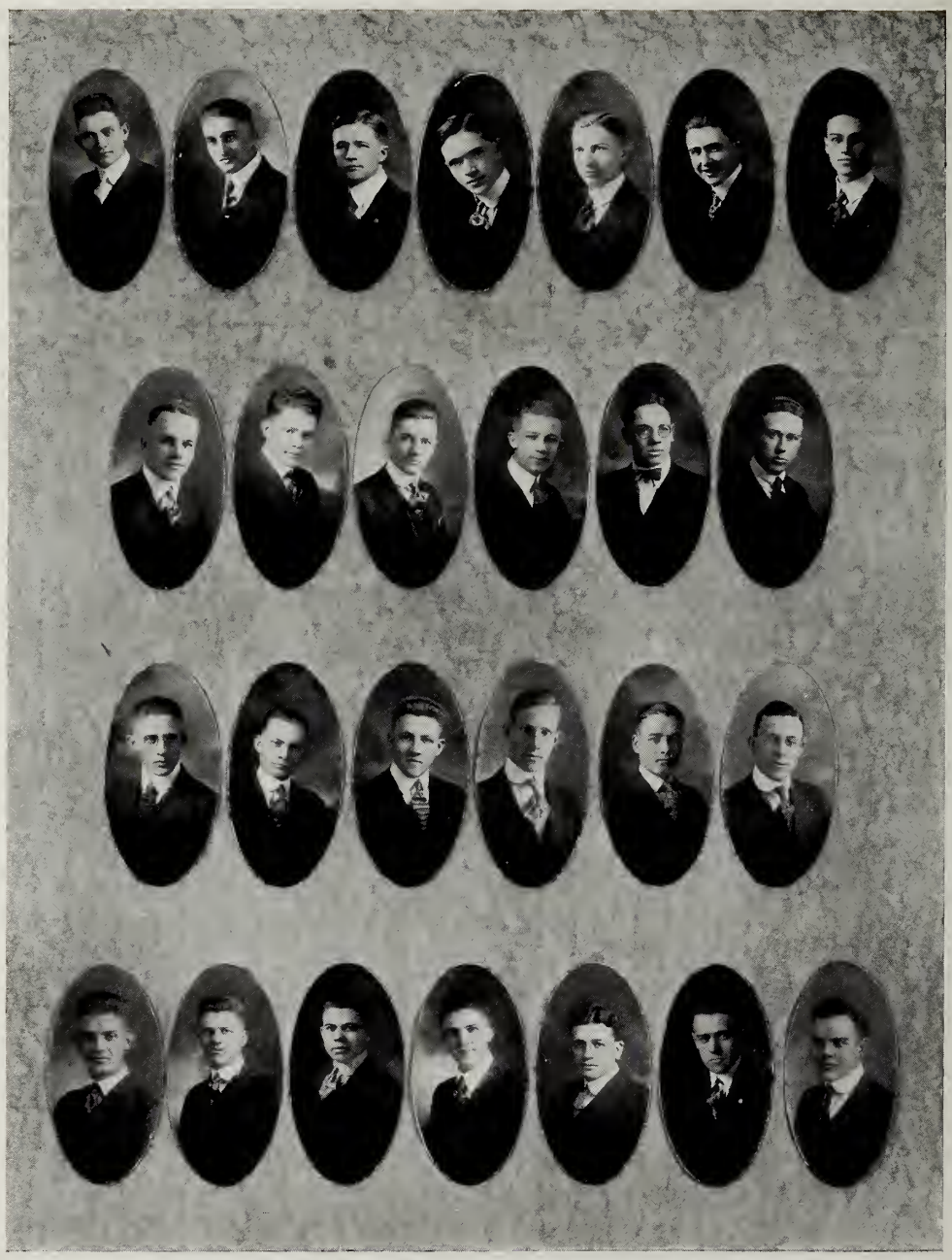

Strawson; Gaiski; Stephens; Thomas; Kettering; Tyler; Seldon.
Wickstrum; Peer; Borgeson; Schumacher; Carter; Jobe.
Dale; Jones; Small; Brown; Grunler; McDonough.
Peters; Nelson; Bryant; Bauer; Benson; Shetterly; Tallman.

Lambda Chi Alpha

Founded at Boston University, November 2, 1909
Colors—Purple, Green and Gold
Flower—Violet

ALPHA PI ZETA CHAPTER

Charter Granted May 7, 1917

FRATRES IN FACULTATE

Etienne B. Renaud
James W. Whaler

FRATRES IN UNIVERSITATE

1920

Alfred C. Nelson
Meril C. Jobe
Clifford F. Rassweiler
Wallace E. Bryant

1921

Lester B. Benson
Richard G. Seldon
Fritz C. Borgeson
Roy H. Wickstrum
Fred A. Schumacher
Max F. Gaiski

1922

Walter F. Peer
George A. Dale
Gerald P. Peters
Arthur M. Gruenler
Wilbur L. Thomas
Randolph P. McDonough
W. Avery Carter
Paul V. Jones
Marvin G. Bauer
Stanton M. Strawson
Russell R. Potter

1923

Field T. Brown
Glen H. Stevens
Henry T. Tyler
C. Edgar Kettering
John E. Doherty
Robert G. H. Tallman

SCHOOL OF COMMERCE

Howard E. Parks
John Bruce

SCHOOL OF LAW

C. Russell Shetterly

PLEDGES

Vaughn H. Cable
Elof C. Johnson
Herbert E. Small
Andrus Thorpe
Robert N. Aunand

McAtee; Pritchard; Owells; Dudley; Dertremont; Churchill.
Watson; Tice; Hardy; Sissons; Carr.
Jacobs; Brunelli; Bucknell; Patrick; Baird; Gibson.
Harrison; Young; Mallett; Foster; Gilmore; Hartman.
Linderholm; Moore; Cushley; Royce; Mullings; Gwilliam.

Psi Omega

Founded at the Baltimore College of Dental Surgery in 1892

Colors—Light Blue and White

MU CHAPTER

Established 1897

FRATRES IN FACULTATE

G. S. Jackson, D.D.S.

R. L. Gray, D.D.S. H. J. Woita, D.D.S.

T. E. Carmody, M.D., D.D.S., D.Sc., T.A.C.S.

FRATRES IN UNIVERSITATE

1920

Bernard E. Moore
M. Patrick
Byron Burton

1921

Harry Hardy
Carl Hartman
Elmer Linderholm
Claude Dudley
Dewitt Royce
George Churchill

1922

Gavin Mallett
Kenneth Foster
Paul B. Harrison
Dewey Mullings
Gilbert Gwilliam
Bernard Jacobs
Lester Carr
John Deutremont
Harold Watson
Jack Cushley
William McAtee
Gordon Pritchard
James Baird

1923

Ralph Gibson
Richard Gilmore
Charles Bicknell
Frank Owells
Russell Tice
Earl Sissons
Charles Bruneli
Frank Young

PLEDGE

Hubert Liggett

Matterole; Miller; Jackson, J. H.; Curtis; Stewart; Barrett; Christian.
Heitzman; Stoddard; Humphrey; Benight; Hamer; Kline, W.; Callahan.
Sillers; Mitchell; Blanchard; Struwald; Kline, A. C.; Cuez; Price; Sampson.
Phillips, Ray; Eames; Raichart; Phillips, Roy; Sullivan; Koontz; Gouchse.
Lamme; Jackson, G. H.; Evans; Mills; Chase; Grover; Thompson.

Delta Sigma Delta

Founded at Ann Arbor, Michigan, November, 1882

Phi Chapter
Charter Granted 1905
Colors—Light Blue and Garnet
Flower—Red Carnation

FRATRES IN FACULTATE

R. McConnell
J. T. Williams
Joseph H. Reed
R. H. McBride
M. S. Fraser, Dean

FRATRES IN UNIVERSITATE

1920

John S. Miller
Glenn Stoddard
Chas. Glenn Grover
Philip A. Callahan
E. E. Thompson
Emery W. Burley

1921

Ernest A. Cuaz
Jay. F. Sampson
Goran William Raichart

1922

Mark Berry Lamme
Roy A. Phillips
Ray M. Phillips
Earl Douglas Sillers
Curtis L. Benight
Albert C. Kline
Burton Homer
Warren Shelledy
Robert Steuerwald
Despard A. Humphreys

1923

Alfred B. Blanchard
Frank H. Barrett
Thomas Mills
Ralph Koontz
Theodore N. Christian
P. A. Mataroli
Frank Sullivan
Harry L. Mitchell
Victor H. Donahue
Shelloc M. Stewart
Harold A. Chase
George H. Jackson
William W. Kline
Claire W. Curtis
James H. Jackson
John Hoover Price
M. Leslie Eames
Clark Evans

Shetterly; Miller; Gould.
King; Bowie; Webster.
Wolfe; Blake.

Phi Delta Phi

Founded at the University of Michigan, 1869
Colors—Claret Red and Pearl Blue
Flower—The Jacqueminot Rose
Brewer Chapter
Charter Granted 1902

FRATRES IN FACULTATE

George C. Manly (Kent)
John B. Geijsbeek (Brewer)
Charles R. Brock (Brewer)
Judge John H. Denison (Brewer)
James Grafton Rogers (Brewer)
William E. Hutton (Brewer)
John R. Neal (Brewer)
L. Ward Bannister (Brewer)
Richard H. Hart (Brewer)
Archibald A. Lee (Brewer)
Hugh McLean (Brewer)
Richard Peete (Brewer)
William H. Ferguson (Brewer)

FRATRES IN UNIVERSITATE

1920

Frederic Alexander Fleming
Harold Melvin Webster
Kenneth William Robinson
Claude Wallace Blake

1921

Flynn Anthony Andrew
Jack Garrett Scott
Daniel Kershner Wolfe
Gail L. Ireland
Alexander Bowie
Albert Jay Gould

PLEDGES

Edward Caldwell King
C. Russell Shetterly
Howard Harmon Miller
Paul Kenneth Johnson
Wallace Fiske
Luke David Henry

Fry; Birden; Lind.
Morrison; Ramsey.
Cain; Hanigan; Linstedt.

Alpha Kappa Psi

Founded in New York University, March 11, 1905

School of Commerce, Accounts and Finance

Colors—Blue and Gold

Beta Chapter

Charter Granted March 19, 1911

FRATRES CAUSA HONORIS

J. B. Geijsbeek, M.C.S., C.P.A.
D. Shaw Duncan, A.M.B.D., Ph.D.
Henry Rand Hatfield, P.H.D., C.P.A.
Andrew H. Wood, Ph.B., LL.B.
G. A. Warfield, Ph.D., LL.B., A.M.

FRATRES IN FACULTATE

Ben Morris, B.C.S., C.P.A.
R. M. Crane, B.C.S.
Clem W. Collins, B.C.S., C.P.A.
J. A. Gallaher, B.C.S.
William S. Dent, B.C.S.

FRATRES IN UNIVERSITATE

Carl H. Arnold
Edwin V. Bourke
Raymond P. Hasenauer
Erdmann L. Muehler
Charles G. Dunler
Charles A. M. Hall
Allen Redaker
Lypulph Stanley
Leo F. Hanigan
Arthur Linstedt
James F. Henry
Floyd C. Wilson
Carl D. Lind
Clarence Cain
John Morrison
Lee Ramsey
Frank Birden
Carl Frey

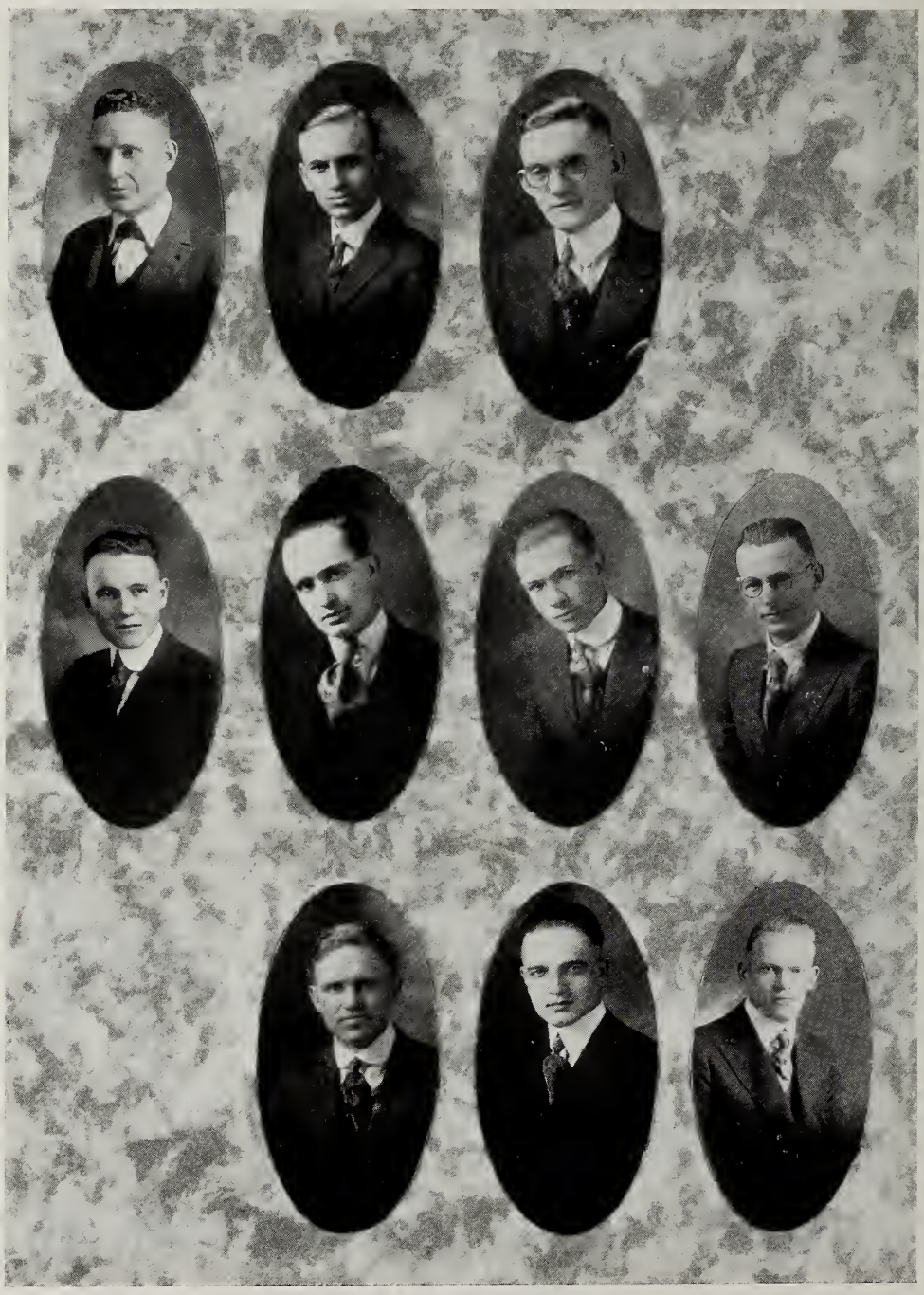

Roth; Stratton; McEniry.
Ingram; Pendleton; Owens; King.
Wolfe; Bretnall; Beck.

Sigma Delta Chi

Professional Journalistic Fraternity
Founded at DePauw University, April 17, 1909
Colors—Black and White

DENVER CHAPTER

Charter Granted November 25, 1910

FRATRES IN UNIVERSITATE

1920

Verner C. Beck
Frank J. McEniry

1921

Harold B. Bretnall
B. Dewey Ingram
Claud Pendleton
Albert Upton

1922

Charles B. Roth
Carlos Stratton

SCHOOL OF LAW

Daniel K. Wolfe
Edward King
Everett Trout

SCHOOL OF COMMERCE

Marvin S. Owens

Bernick, P.; Rosenbaum; Ginsborg, H.; Lehrman; Eisenstein.
Sherman; Bernick, M.; Pepper; Schachet.

Phi Sigma Delta

Founded at Columbia University in 1910

Iota Chapter

Charter Granted 1920

Colors—Purple and White

FRATRES IN UNIVERSITATE

1920

Samuel A. Pepper — Isaac E. Schachet

Jacob L. Sherman

1921

Philip Bernick — Charles Rosenbaum

Isidor L. Davis

1922

Mitchell Bernick — Joe A. Eisenstein

Harry Ginsborg

1923

Abe J. Lehrman

PLEDGES

Ben Miller — Milton Rabinowitz

Raymond Rachofsky — Harvey Radetsky

Max P. Zall

Nakagama; Nakatani; Mizuno.
Sasamori; Yorotomo; Nakamura.
Kimura; Shirato; Inange.

Gamma Delta

HONORARY MEMBERS

Henry A. Buchtel
Dr. D. S. Duncan

MEMBERS

K. Nakagawa
K. Lnomje
G. Nuzuno
T. Ozami
S. Nakatani
K. Uyehura
D. Sakamoto
J. Sasamori
T. Mizuno
S. Yorotomo
Y. Kimura
H. Shirato
Nakamura

Phi Alpha Delta

Founded at Northwestern University School of Law, 1902

Colors—Purple and Old Gold

Flower—Red Carnation

Charles J. Hughes, Jr., Chapter

Charter Granted in 1913

FRATRES CAUSA HONORIC

Morton S. Bailey
Louis W. Cunningham
Clyde C. Dawson
Fred Farrar
Clarence N. Hawkins
Arthur H. McLain
Edwin W. Hurlbut
Tully Scott
Thomas Ward, Jr.
Alfred R. King
Wendell Stevens

FRATRES IN FACULTATE

George A. H. Fraser
George E. Tralles
Horace W. Danforth
Joseph P. O'Connell

FRATRES IN UNIVERSITATE

1921

William Burris
Harold Mudge
Elmer Weitzel
Thomas Vance
Harold Rogers

1922

Everet Trout
Teller Ammons
John Thweat
Freddie Dickinson

Inter-Fraternity Council

Flint; Gorsuch; Thomson, L.; Lambert; McGinty; Johnson. Anderson; Compton; Foulk; Bretnall; Nelson; Schumacher.

Beta Theta Pi

Dewey Flint — John Gorsuch

Sigma Alpha Epsilon

Clarence Thompson — Dwight Lambert

Kappa Sigma

Dan McGinty — Finis Johnson

Sigma Phi Epsilon

Floyd Anderson — Edward Compton

Alpha Pi Nu

Harold Bretnall — Calvin Foulk

Lambda Chi Alpha

Alfred Nelson — Fred Schumacher

Engle; Mead; Stewart, D.; Melzer; McLagen; Withrow, A.; Brinker.
Powell; Sellers; Reynolds; Daubenspeck; Cutler; Kumler; Heitzman.
Allen; Shattuck; Stewart, S.; Mathers; Ward; Hall; Withrow, V.
Trauger; Tucker; Goldsworthy; Zaebler; Biggs; Dickenson; White.

Pi Beta Phi

Founded at Monmouth College, 1867
Colors—Wine and Silver Blue
Flower—Red Carnation
Publication—The Arrow
Colorado Beta Chapter
Charter Granted 1885

SOROR IN FACULTATE
Elizabeth McNeal Galbreth

SORORES IN UNIVERSITATE

1920

Marian Cutler
Margaret Hall
Drusilla Stewart
Sarah Stewart
Mildred White
Vivian Withrow

1921

Mary Kumler
Marjorie Mathers
Marie Melzer
Jessie Reynolds
Alice Withrow

1922

Lorene Allen
Marian Dickenson
Dorothy Engle
Mildred Goldsworthy
Eleanor Mead
Ruth Powell

1923

Esther Biggs
Ruth Brinker
Esther Daubenspeck
Virginia Shattuck
Aurelia Trauger
Dorothy Tucker
Dorothy Ward
Dorothy Zaebler

PLEDGES

Alma Card
Ruth Hartman
Emily Heitzman
Muriel McLagen
Margaret Tully

Breeden; Kearney; Carman; Campion; Buchtel.
Siple; Hardy; Humphrey; McKlveen; Elstun; Fish.
Sharp; Roose; Hudson; Cameron; Bowman.
Peart; Patton; Callan; Bourk; Shannon; Campbell.
Miles; Olson; Galligan; Roof; Fraser.

Gamma Phi Beta

Founded at Syracuse University, 1874

Colors—Fawn and Seal Brown

Flower—Pink Carnation

Publication—The Crescent

COLORADO THETA CHAPTER

Installed in 1897

SORORES IN FACULTATE

Mabel Rilling
Charlotte Roose
Adeline Bullen

SORORES IN UNIVERSITATE

1920

Dorothy Campbell
Marguerite McKlveen
Helen Campion
Margaret Patton
Frieda Roof
Lucille Hudson
Margaret Fraser
Mary Buchtel
Geraldine Galligan
Elsie Olson
Elizabeth Hardy
Mary Peart

1921

Edyth Quinby
Jessie Carmen
Gertrude Sharp
Martha Siple
Anne Elstun
Della Humphrey

1922

Edith Breeden
Hazel Kearney
Corinne Bourk
Harriette Shannon
Polly Miles
Ruth Wilkerson
Eleanor Fish

1923

Mayme Sweet
Florence Cameron
Kate Culbertson
Mary Callan
Bruce Bowman
Gladys Hickman

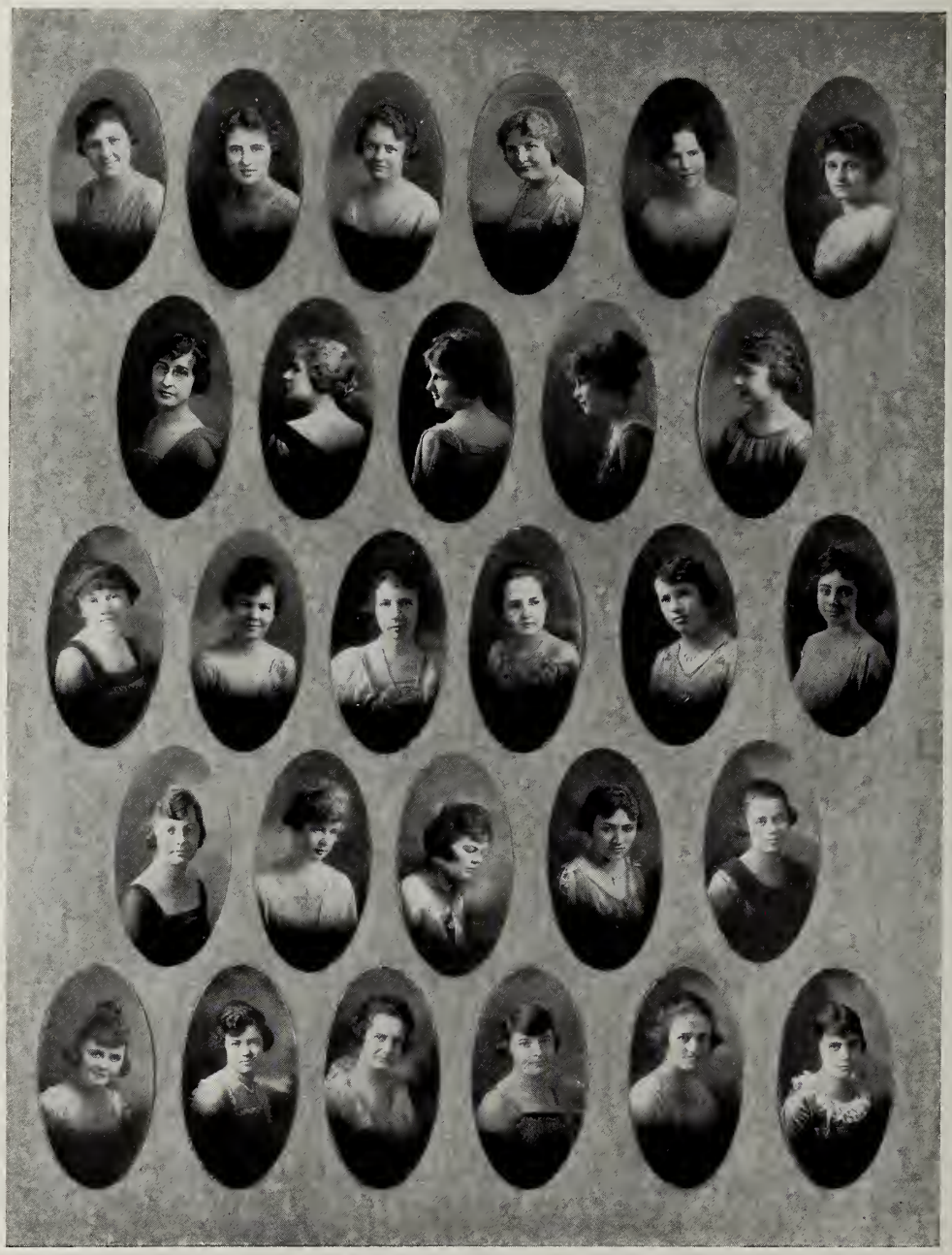

Woodside; Good; Ross; Heberer; Keating; Butler.
Wishart; Murke; Boggess; Smith; Nowlen.
Belser; Blackstock; Kettner; Miller, F.; Grigsby; Strayer.
England; Strader; Fleming; Winterbotham; Bailey.
Wilson; Griswold; McElwain; Thomas; Havens; Hoover.

Sigma Kappa

Founded at Colby College, 1874

Colors—Maroon and Lavender

Flower—Violet

Publication—The Triangle

Colorado Iota Chapter

Established in 1908

SORORES IN FACULTATE

Rose Wishart
Helen Boggess

SORORES IN UNIVERSITATE

1920

Marian Boring
Isabel Grigsby
Hazel Strayer
Ethel Thomas
Irene Winterbotham
Myrtle Ross

1921

Danaylu Belser
Helen Blackstock
Ethel Butler
Dorothy England
Viola Foster
Frances Miller
Genevieve Smith
Winifred McElwain
Gertrude Wright
Martha Keating
Iris Good

1922

Merl Fleming
Edith Griswold
Florence Hoover
Marian Strader
Isabel Young
Edith Heberer
Elizabeth Wilson

1923

Gladys Bailey
Adaline Havens
Mariamne Kettner
Eva Nowlen
Elizabeth Lemen
Carmen Murke
Mildred Woodside

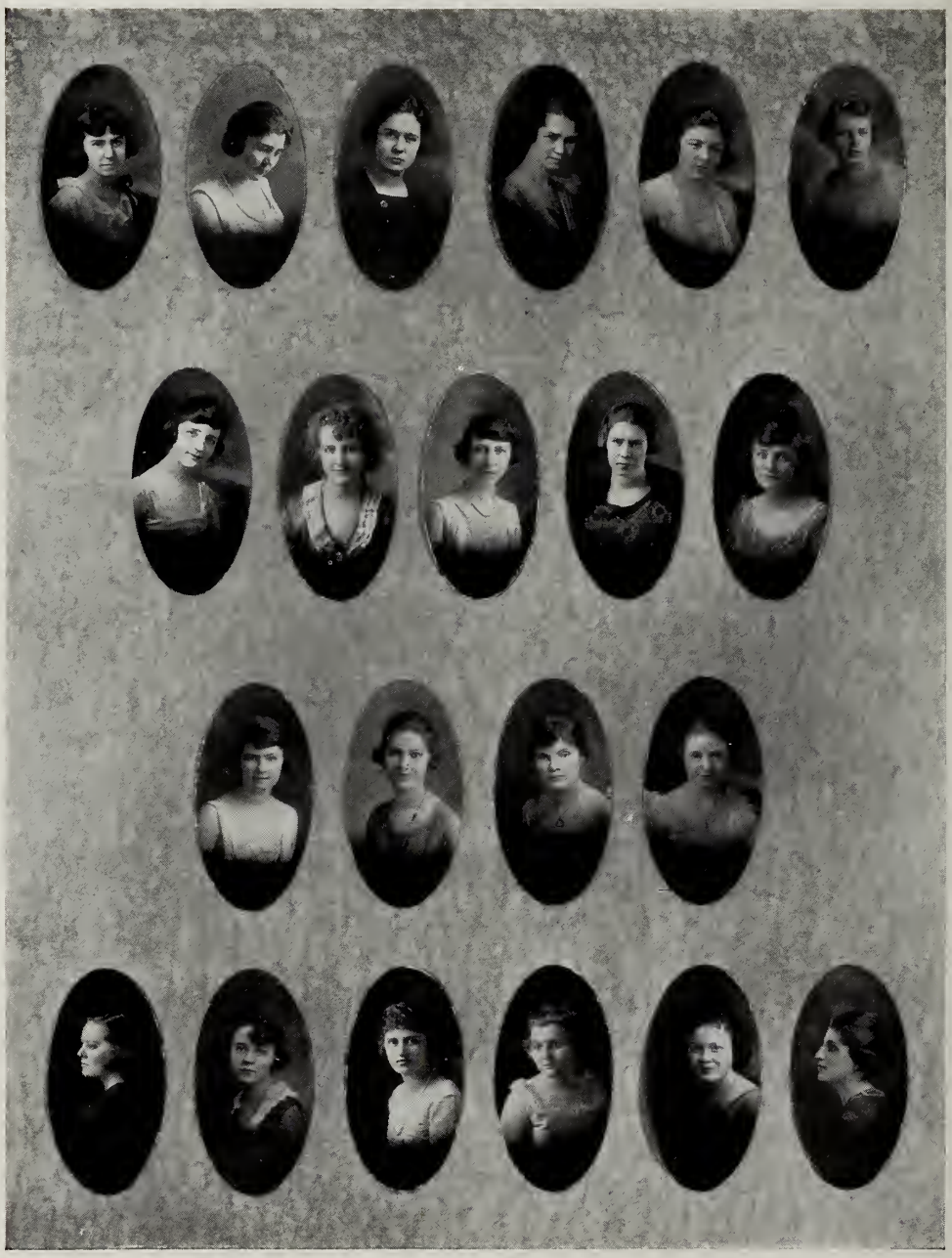

Meany, K.; Gray; Cooper; Dillon; Earley; Utter.
Fitzpatrick; Trotter; Bradley; Gourley; Mahoney.
Beville; Herman; Handley; Miller, G.
Miller, M.; Meany, M ; Lorimer; Nispel; McDougall; Yager.

Kappa Delta

Founded at Virginia State University, October 23, 1897
Colors—Olive Green and Pearl White
Flower—White Kaiserin Rose
Publication—The Angelos

CHI CHAPTER

Charter Granted 1913

SOROR IN FACULTATE

Lisa Muntweiler

SORORES IN UNIVERSITATE

1920

Anna Dillon
Helen Early
Bernadine Fitzpatrick
Catharine Meany
Mollie Miller
Marietta Handy
Edith Gray

1921

Rose Mahoney

1922

Bettie Beville
Zola Cooper
Ellen Gourley
Irene Gregg
Lida Lorimer
Gladys Utter
Bertha Yager
Jeanette Small

1923

Helen Bradley
Ruth Herman
Mary Meany
Gladys McDougall
Grace Miller
Thelma Nispel
Frances Trotter

O'Brien; McCoy; Ewing; Shumard; Wallace.
Wills; Fry; Kellogg; Upton.
Lowe; Stueland, John O.; Wilson; Roberts.
Monroe; Palmer; Turner; John, M.
Leslie; Hagan; Wright; Van Burg; Carey.

Delta Zeta

Founded at Miami University in 1902
Colors—Old Rose and Nile Green
Flower—Pink Rose
Publication—The Lamp

Colorado Rho Chapter
Charter Granted 1917

SORORES IN UNIVERSITATE

1920

Lyndall Monroe
Grace Stueland
Jean Wallace
Ruth Turner
Olive John
Melva John

1921

Florence Kellogg
Kathryn Willis
Juanita Van Burg

1922

Lois Hagan
Adeline Wilson
Lola Upton
Florence Fry

1923

Dorothy Leslie
Miriam O'Brien
Violet Wright
Esther Roberts
Mary Carey
Nancy McCoy
Amy Palmer
Lucille Shumard
Mildred Lowe
Margaret Ewing

Sigma Tau Upsilon Chi

Linke; MacKibben; Jones; Thompson; Linke, Emma.
Corich; Riddleberger; Mix; Richards.

Sigma Tau Upsilon Chi

ΣΤΥΧ

Organized September, 1918

Colors—Lavender and Deep Pink

Flower—Sweet Pea

SORORES IN UNIVERSITATE

1920

Maud Thompson
Ella Linke
Edna Jones
Helene Mix
Christine Dodson

1921

Ida Corich
Veda Montgomery

1922

Emma Linke
Clara Lee
Arlie Riddleberger
Esther MacKibben

1923

June Donahue
Patrice Richards

Greene; Biggs; Lewis.
McDermet, B.; Cody; McDermet, B.

Delta Chi Alpha

Organized November, 1919
Colors—Azure Blue and Silver
Flower—Pink Carnation

SORORES IN UNIVERSITATE

1920

Beatrice McDermet

1922

Alma Greene

1923

Edythe Biggs
Pauline Cody
Blanche McDermet
Alta Lewis

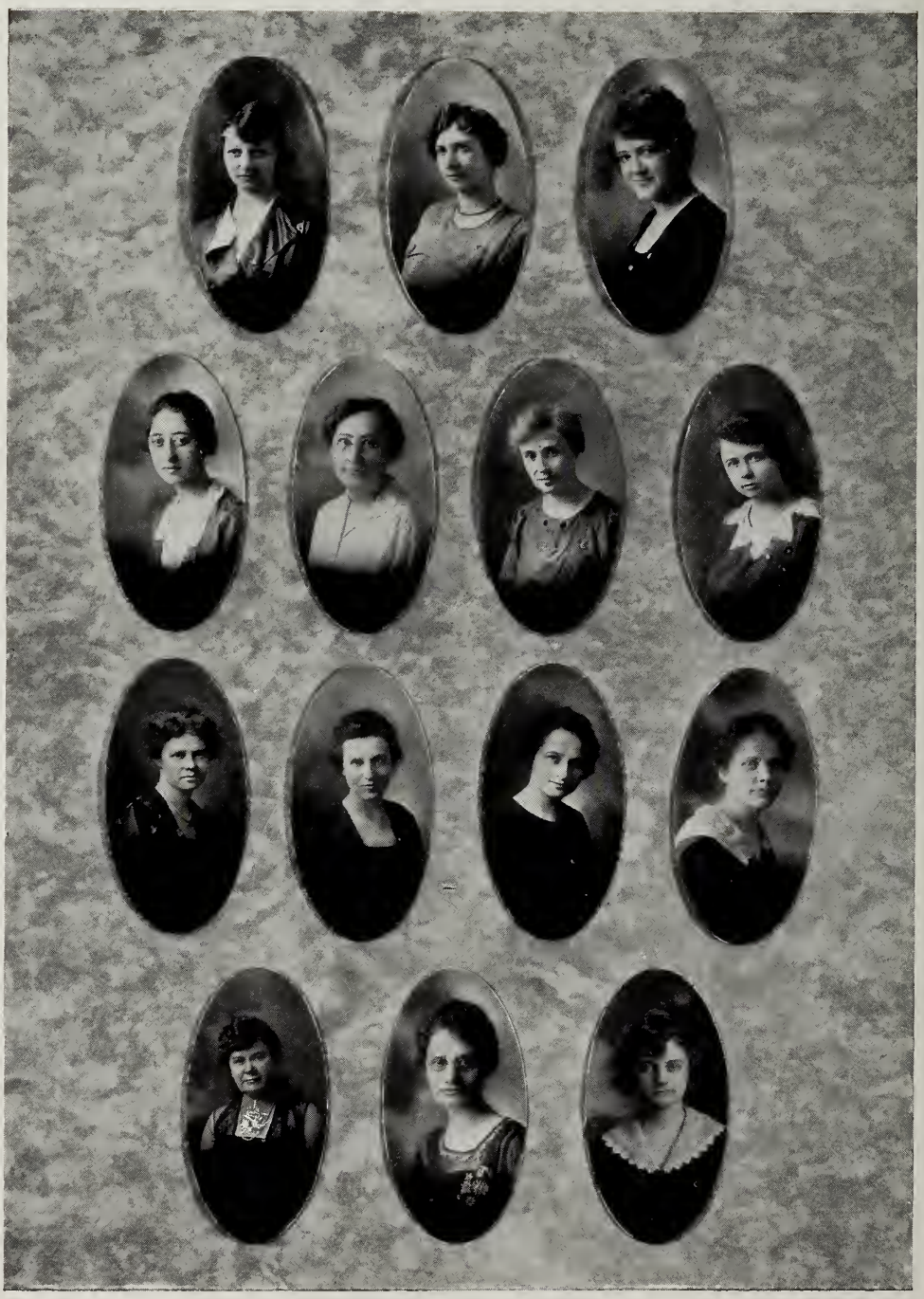

Dietrick; Butler; Davies.
Pelton; Saunders; Joyce, M.; Young.
Joyce, N.; Fenton; Robbins; Taylor.
Curtain; Jefferay; Hough.

Phi Theta Kappa

Founded at Denver University, 1918
School of Commerce, Accounts and Finance

ALPHA CHAPTER

Colors—Lavender and Yellow
Flower--Columbine

SOROR IN FACULTATE

Hattie Homer Louthan

SORORES IN UNIVERSITATE

1920

Ona Butler
May C. Joyce
Hazel Deitrick

1921

Myra Hough

1922

Mary A. Curtan
Marguerite Jefferay
Eveline Pelton
Frances Fenton
Myrtle Saunders
Alice Taylor

1923

Anna Wakelin
Fannie Gotchy

PLEDGE

Nellie C. Joyce

Wallace; Miller, M.; Olson, E.; White, M.; Bourke.
Willis; Thomas; Griswold; Engle.

Pan-Hellenic

MEMBERS

PI BETA PHI

Mildred White — Dorothy Engle

SIGMA KAPPA

Ethel Thomas — Edith Griswold

GAMMA PHI BETA

Elsie Olson — Corrine Bourke

KAPPA DELTA

Rose Mahoney — Mollie Miller

DELTA ZETA

Katherine Willis — Jean Wallace

ROLL BOOK
SOCIETIES

Ross; Watts; Wilson; Gray; Cody; Vondy.
Calame; McDermet; Buck; Nichols; Blackstock; Grigsby.
Ray; Winterbotham; Good; Keating; Guthrie; Marion.
Reeves; Fleming; Short; Wilson; Greene; Biggs.
McMullen; Goldie; McDermet; Couch; Forsythe; Miller.

OFFICERS

Isabel Grigsby.....President
Iris Good.....Vice-President
Alma Greene.....Secretary
Irene Winterbotham.....Corresponding Secretary
Winifred Forsythe.....Sergeant-at-Arms
Edythe Biggs.....Clarion Reporter

MEMBERS OF THE TEMPLIN HALL CLUB

Gladys Bailey	Winifred Forsythe	Leona Marion	Mary Belle Reeves
Edythe Biggs	Viola Foster	Frances Miller	Myrtle Ross
Helen Blackstock	Beulah Goldie	Beatrice McDermet	Alice Short
Eloise Buck	Iris Good	Blanche McDermet	Edna Vondy
Alice Calame	Edith Gray	Mary McMullen	Genevieve Watts
Paulina Cody	Alma Greene	Marguerite Newton	Elizabeth Wilson
Alma Card	Isabel Grigsby	Dorothy Nichols	Helen Wilson
Ethel Couch	Hazel Guthrie	Louise Perry	Gladys Winchell
Merl Fleming	Martha Keating	Elizabeth Ray	Irene Winterbotham

HONORARY MEMBERS

Miss Anne Shuler Mrs. A. M. Winterbotham
Miss Isabel Holloway

Olson, H.; Ingram; White, M.; Allen; Withrow, V.; Howe; Cutler, M.
Flint; Melzer; Russell, H.; Johns, G.; Tucker; Koolbeck.
Cameron; White, F.; Pendleton; Rush; Mathers.
Redmond; Miller, A.; Cutler, O.; Hoery; Mead; Iliff.
Dickinson; King; Kearney; Lambert; Withrow, A.; Brandt; Thomas.

Phi Alpha Literary Society

Founded at the University of Denver, 1881

Flowers—Pink and White Carnations

Colors—Green and White

OFFICERS

Ferris W. Brandt.....President
Marie Melzer.....Vice-President
Alice A. Withrow.....Secretary
Crawford McLaughlin.....Treasurer

HONORARY MEMBER

Dr. David Shaw Duncan

ACTIVE MEMBERS

Florence Cameron
Marian Cutler
Marion Dickinson
Hazel Kearney
Marjorie Mathers
Eleanor Mead
Marie Melzer
Adelaide Miller
Elsie Olson
Ethel Thomas
Dorothy Tucker
Mildred White
Vivian Withrow
Alice Withrow
Howard Russell
Frank White

Ray Redmond
Herbert Allen
Ferris Brandt
Owen Cutler
Frank Cannon
Dewey Flint
Joe Hoery
Ernest Howe
Seward Iliff
Dewey Ingram
George Johns
Edward King
John Koolbeck
Dwight Lambert
Claud Pendleton
John Rush

Foulk; Liggett; Fraser; Jobe; DeSmith; Gorsuch.
Eigler; Loeffler; Brinker; Chase.
Roth; Kumler; Keables; Griswold; Geer.
Peters; Davis; Spence; Stratton; Gorsuch; Thomson.

The Evans Literary Society

Founded at the University of Denver, 1891

Motto—"Seeking Earnestly the Best Things"

Colors—Heliotrope and Lavender

Flower—The Pansy

OFFICERS

Clarence Thompson.....President
Mary Kumler.....Vice-President
Della Humphrey.....Secretary
Gerald Peters.....Treasurer

MEMBERS

Clarence Thomson
Carlos Stratton
Edith Griswold
Lisa Muntwyler
Calvin Foulk
Buell Spence
Wilbur Thomas
Jerry Gorsuch
John Gorsuch
William Loeffler
Owen Geer
Harry Liggett
Edwin DeSmith
Ralph Chase
Meril Jobe
Charles Roth
Margaret Fraser
Russell Potter
Eva Knowles
Mable Eigler
Ruth Brinker
Dorothy Ward
Paul Davis
Harold Keables
Mary Kumler
Della Humphrey
Gerald Peters

Mead, F.; Brinker; Howe; Withrow, A.; Steeley; Elstun.
Upton, L.; McConnell; Allen; Mathers; Mix; Blackstock.
Griswold; Redmond; Miller, A ; Bauer; Kinney; Varner.
Miller, H.; Gorsuch; Campion; Pendleton; Trauger; McEniry.
Atterbury; Daubenspeck; Keables; Eigler; Gill, L.; Zaebler.

The Drama Club

Founded at the University of Denver, 1907

OFFICERS

Claud Pendleton.....President
Albert Upton.....Vice-President
Alice A. Withrow.....Secretary
Ernest Howe.....Treasurer

EXECUTIVE COMMITTEE MEMBERS

Lorene Allen
John E. Gorsuch

HONORARY MEMBERS

Perle A. Kingsley
Granville Forbes Sturgis

MEMBERS

John Gorsuch
Fred Steeley
Albert Upton
Lawrence Varner
Ernest Howe
Lester Gill
Marvin Bauer
Ray Redmond
Frank McEniry
Claud Pendleton
Harold Keables
Frank Mead
Theodore Sterling
Raymond Atterbury
Alonzo Ellsworth
Lorene Allen
Alice Withrow
Helene Mix
Edith Quinby
Helen Miller
Adelaide Miller
Frances McConnell
Mabel Eigler
Ruth Brinker
Helen Campion
Aurelia Trauger
Anne Elstun
June Donahue
Edith Griswold
Lola Upton
Dorothy Kinney
Eleanor Staats
Marjorie Mathers
Juanita Prewitt
Clara Larkin
Bessie Simons
Eleanor Slingerland
Dorothy Zaebler
Greta Puckett
Helen Blackstock
Esther Daubenspeck

White, C.; Kettering; Tallman; McDonough; Peters; Redmond.
Rassweiler; Calame; Hardesty; Benson; Bauer; Carter.
Schumacher; Stephens; Stratton; Strawson.
Seldon; Gorsuch; Geer; Thomas.

The Debating Club

OFFICERS

Richard Seldon.....President
Marvin Bauer.....Vice-President
John Gorsuch.....Treasurer
Randolph McDonough.....Secretary

MEMBERS

Marvin Bauer
Lester Benson
Avery Carter
Alice Calame
Walter Dodds
Alonao Ellsworth
Owen Geer
John Gorsuch
Charles Hardesty
Edgar Kettering
Randolph McDonough
Ray Redmond
Gerald Peters
Clifford Rassweiler
Fred Shumacher
Richard Seldon
Glenn Stephens
Carlos Stratton
Stanton Strawson
Robert Tallman
Wilbur Thomas
Dorris Wilder
Harold Zinke

England; Stueland; Meany, K.; Woodworth.
White; Handley; Foster, O.; Fouse; Winterbotham.
Chase; Grigsby; Mathers; Peters.
Cage; Meany, M.; Carman; Buck; Anderson.

The French Club

Purpose—To promote a greater interest in the study of French
Colors—Blue and Red
Pin—Fleur-de-Lis
Flower—Iris

OFFICERS

First Semester		Second Semester
Mildred White	President	Ralph Chase
Katherine Meany	Program Director	Isabel Grigsby
Isabel Grigsby	Secretary-Treasurer	Mary McCleod
Ralph Chase	Manager	Mereld Jobe

ACTIVE MEMBERS

Helen Boggess
Mildred White
Ralph Chase
Irene Winterbotham
Olive Foster
Rose Wishart
Isabel Grigsby
Vivian Withrow
Katherine Meany
Alice Withrow
Grace Stueland
Janice Woodworth
Florence Sullivan
Mary McCleod
Jean Wallace
Marietta Handley

ASSOCIATE MEMBERS

Jessie Carmen
Dorothy England
Lucille Cage
Alma Green
Raymond Atterbury
Merrill Jobe
James Anderson
Mary Kasbeer
Helen Early
Harold Bretnall
Raymond Linderman
Fred Fouse
Marjorie Mathers
Dwight Lambert
Frances Miller
Eloise Buck
Gerald Peters
Mary Meany

Attwood; Hall; Groat; Sands; Metzger; Combs; Foster, O.
Engle; Menzel; Alexander; Ginsburg; Stueland; Recht, C.
Baker; Withrow, V.; Meany, C.; Peart; Brown; Willis.
Monroe; Foulk; Hudson; Holzman, R.; Recht, A.; Mahoney.
Yenser; Stewart; White, M.; Holzman, E.; Foster, V.; Reid; Dickover.

The Spanish Club

Autonomous Branch of the Romance Language Society
Founded at the University of Denver, September, 1917
Purpose—To promote a greater interest in all things Spanish

Colors—Red and Yellow

Flower—Red Carnation

OFFICERS

First Term		Second Term
Evelyn Holzman	President	Albert Recht
Florence Attwood	Secretary-Treasurer	Dorothy Engle
Isma Dickover	Program Manager	Margaret Hall
David Ginsburg	Manager	Donald Menzel

HONORARY MEMBERS

Etienne B. Renaud
Ida Bohannon
Helen E. Crippen
Mable Rilling
Ruth Holzman

MEMBERS

Olive Foster
Augusta Baker
Calvin Foulk
Lucille Hudson
Katherine Meany
Dorothy Metzger
Lyndall Monroe
Mary Peart
Isabel Reid
Grace Stueland
Sara Stewart
Mildred White
Lois Yenser
Margaret Alexander
Vivian Withrow
Margaret Hall
Albert Recht
Donald Menzel
Lillis Combs
Evelyn Holzman
Florence Attwood
Rose Mahoney
Isma Dickover
Katheryn Willis
David Ginsburg
Agnes Brown
Ellen Sands
Christie Recht
Dorothy Engle
Lois Groat
Adele Hausing

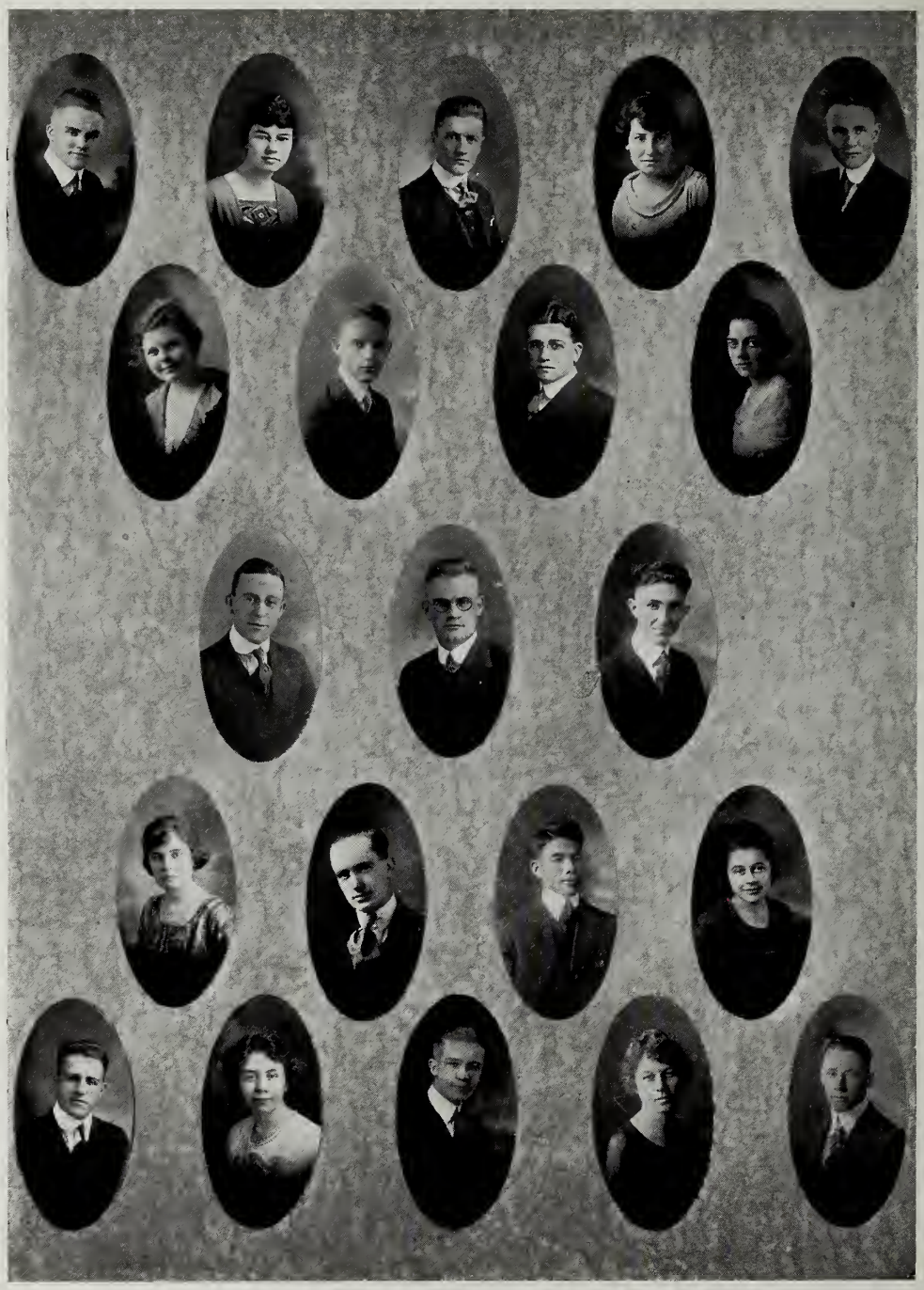

Geer; Goldsworthy; Borgeson; Gunkle; Ingram.
Eigler; Flint; Benson; Patton.
McDonough; McCauley; Horton.
White, M.; Pendleton; Kimura; Holzman.
Hardesty; Kille; Schumacher; Handy; Thomson, L.

The Sociology Club

Founded at the University of Denver, March, 1918

Emblem—The White Cross

OFFICERS

Owen Geer.....President
Claud Pendleton.....Vice-President
Irene E. Kille.....Secretary
Dewey Ingram.....Treasurer

CHAIRMEN OF COMMITTEES

Membership—Mabel Eigler
Program and Social—Randolph McDonough
Social Service—Olga Gunkle
Clarion Reporter—Fred Schumacher

ACTIVE MEMBERS

Mabel Eigler
Mildred Goldsworthy
Olga Gunkle
Margaret Handy
Evelyn Holzman
Irene Kille
Margaret Patton
Mildred White
Lester Benson
Fritz Borgeson
Dewey Flint
Owen Geer
Carson Horton
Dewey Ingram
Yone Kimura
Randolph McDonough
Claud Pendleton
Gabriel Upton
Fred Schumacher

Foulk; Boring; Lambert; Grigsby; McGinty; Ross; Gorsuch.
Shotwell; Bennett; Jobe; Alexander; Rygh; McElwain.
Seldon; Hall; DeSmith; Cutler, M.; Cutler, O.; Strayer; Gatley.
Gill; Thomas; Dale; Stewart; McWilliams; John, M.

The Biological Club

Organized October, 1912
Colors—Salmon Pink and Green
Flower—Sweet Pea Aurora

OFFICERS

Owen P. Cutler.....President
Polly Miles.....Vice-President
Merle Fleming.....Secretary
Lester Gill.....Treasurer

MEMBERS

Margaret Alexander
Flora Bennett
Marian Boring
Marian Cutler
Isabel Grigsby
Margaret Hall
Edith Heberer
Melva John
Martha Keating
Winifred McElwain
Polly Miles
Myrtle Ross
Sarah Stewart
Hazel Strayer
Ethel Thomas

Owen Cutler
George Dale
Edwin DeSmith
Calvin Foulk
William Gatley
Lester Gill
Jerry Gorsuch
Joe Hoery
Merild Jobe
Daniel McGinity
Stanley Rygh
Robert Shotwell

Isbell; Jobe; Recht, C.; Menzel.
Brandt; Liggett; McGinty; Rassweiler.
Wickstrum; Nelson; Lambert; Foulk.
Knudson; Bernick; Howe; Stein, J.

Delta Chi

Chemical Club

Organized in the Department of Chemistry, January, 1910.
Purpose—To promote thought and research in chemistry
Emblem—Platinum plated spatula

OFFICERS

Alfred C. Nelson.....President
Clarence M. Knudson.....Vice-President
Horace S. Isbell.....Secretary-Treasurer

MEMBERS

Dr. W. D. Engle
Dr. R. N. Nyswander
George L. Koonsman
Fred Hill
Paul M. Grissinger
Alfred C. Nelson
Horace S. Isbell
Mereld C. Jobe
Harry D. Liggett
Dwight E. Lambert
Calvin B. Foulk
Donald Menzel
Christie F. Recht
Clarence M. Knudson
Roy H. Wickstrum
Clifford F. Rassweiler
Philip Bernick
Samuel A. Worcester, Jr.
Frank W. Taylor
J. Donald Duffy
Howard W. Russell
Julius A. Buerger
H. Gilbert Isbell, Jr.
Jennings J. Stein
Daniel A. McGinty
Byron E. Cohn
Ferris W. Brandt
Carl T. Lowe
Ernest J. Howe

Fraser; Stratton; Campion; Pendleton; Sullivan; Ingram.
Borgeson; Humphrey; Keables; Hendrie; Schumacher; Elston.
Luhr; Beville; Recht, A.; Fry; Foulk.
Hudson; Thomas; Belser; Gatley; Alexander; Tamminga.
Griswold; Roth; Palmer; Mitton, C.; Mitton, I.; McEniry.

The Scribes

Organized in the University of Denver, 1912

Colors—Blood Red and Jet Black

HONORARY MEMBERS

Lindsey Barbee
Prof. J. W. Whaler
W. E. Hawkins
Dana Burkhalter

OFFICERS

Claud Pendleton.....President
Helen Campion.....Vice-President
Irma Mitton.....Secretary
Florence Fry.....Treasurer

MEMBERS

Claud Pendleton
Carlos Stratton
Charles Roth
Calvin Foulk
Verner Luhr
Wilbur Thomas
Albert Recht
Garrett Tamminga
Fred Schumacher
Fritz Borgeson
Charles Mitton
Russell Potter
William Gatley
Frank McEniry
Harold Keables
Dewey Ingram
Lucille Hudson
Marie Melzer
Betty Beville
Florence Fry
Helen Campion
Florence Sullivan
Irma Mitton
Margaret Alexander
Margaret Fraser
Juanita Prewitt
Gertrude Hendrie
Amy Palmer
Edna Traylor
Della Humphrey
Anne Elstun
Danaylu Belser
Edith Griswold

Wells; Foster, O.; Mix; McConnell, F.; Foulk; Grigsby; John, O.
Kirk; Winterbotham; Ward; Calame.
Buck; Pferdsteller; Stratton; Bennett; Van Burg; Havens.
Cody; Leslie; Stueland; Henry; Gourley; Carey.

The Classical Club

Organized at the University of Denver, 1918
Flower—The Rose

OFFICERS

Edmund C. Cressman.....Honorary President
Frances McConnell.....President
Frank Kirk.....Vice-President
Olive John.....Secretary-Treasurer
Jean Pferdsteller.....Clarion Reporter

Flora Bennett
Mary Carey
Calvin Foulk
Ellen Gourley
Adoline Havens
Flora Hill
Estella Halley
Arthur Henry
Frank Kirk
Elizabeth Lemen
Olive John
Dorothy Leslie
Helen Mix
Homer Root
Grace Stueland
Carlos Stratton
Junita Van Burg
Doris Hellis
Dorothy Ward
Frances McConnell
Jean Pferdsteller

Holzman; Mead; Kille; Jones.
Woodworth; Yenser; Sands; Lange.
Kirk; Kinney; Buenger; Miller.
Riddleberger; Bennett; Combs; Marr.

The Barbs

MEMBERS

Organized January 9, 1917

HELEN MILLER.....President

LEADERS

Flora Bennett
Ione Buenger
Lillis Combs
Ida Corich
Evelyn Holzman
Edna Jones
Irene Kille
Dorothy Kinney
Frank Kirk
Elsie Lange
Eleanor Marr
Nirna Mead
Arlie Riddleberger
Ellen Sands
Janice Woodworth
Lois Yenser

Peart; Thomas; Hardy; Miller, M.
Schmuacher; Flint; Pendleton; Brandt.
Brown; Reid; Gorsuch; Mahoney.

The Scroll and Torch Society

President
Dr. Duncan

MEMBERS

Agnes Brown
Elizabeth Hardy
Rose C. Mahoney
Mollie Miller
Mary E. Peart
Isabel Reid
Ethel Thomas

Ferris Brandt
Dewey Flint
Robert Geary
John Gorsuch
Lowell Howard
Claud Pendleton
Fred Schumacher

Kinney; Buenger; Kille.
Benson; Marks; Brown.
Lange; Schuelke, E.; Combe.

Student Volunteer Club

OFFICERS

Frances Marks.....President
Hugh Brown.....Vice-President
Bessie Simon.....Secretary-Treasurer

MEMBERS

Bessie Simon
Eli Schuelke
Ida Bohannon
Ione Buenger
Hugh Brown
Ruth Krumrig
Lillis Combs
Edith Campbell
Joe Fleming
Dorothy Kinney
Frances Marks
Lester Benson

ASSOCIATE MEMBERS

Juanita Prewitt
Irene Kille
Aleatha Williams
Elsie Lange

ANNUAL BOARD

NORSK FOLKEMUSEET
A.E.

Lambert; Liggett; Foulk; Gorsuch; Thomson.
Iliff; Geer; Flint; Huling.

Scarab

Junior Honor Society

Founded at the University of Denver, April, 1913
Colors—Dark Green and Old Gold
Flower—The Lotus

HONORARY MEMBERS

Henry A. Buchtel
Wilbur D. Engle
D. Shaw Duncan

MEMBERS

1920

Clarence Thompson
Harry Liggett
Orville Huling
Owen Geer
Calvin Foulk
Dewey Flint

1921

Seward Iliff
Dwight Lambert
John Gorsuch

Grigsby; Eigler; John; Cutler; Campbell.
Buchtel; Winterbotham; Mead; Fraser; Marks.

Kedros

Women's Honorary Senior Society

Founded at the University of Denver, May, 1913
Colors—Green and White
Flower—Lily of the Valley

HONORARY MEMBERS

Anne McKeen Shuler
Mabel S. Rilling
Pearl Shale Kingsley

MEMBERS

Melva John
Mary Buchtel
Marian Cutler
Mabel Eigler
Margaret Fraser
Isabel Grigsby
Nirna Mead
Irene Winterbotham
Frances Marks
Dorothy Campbell

PLEDGES

Olga Gunkle
Dorthy England
Della Humphries
Evelyn Holzman
Alice Withrow

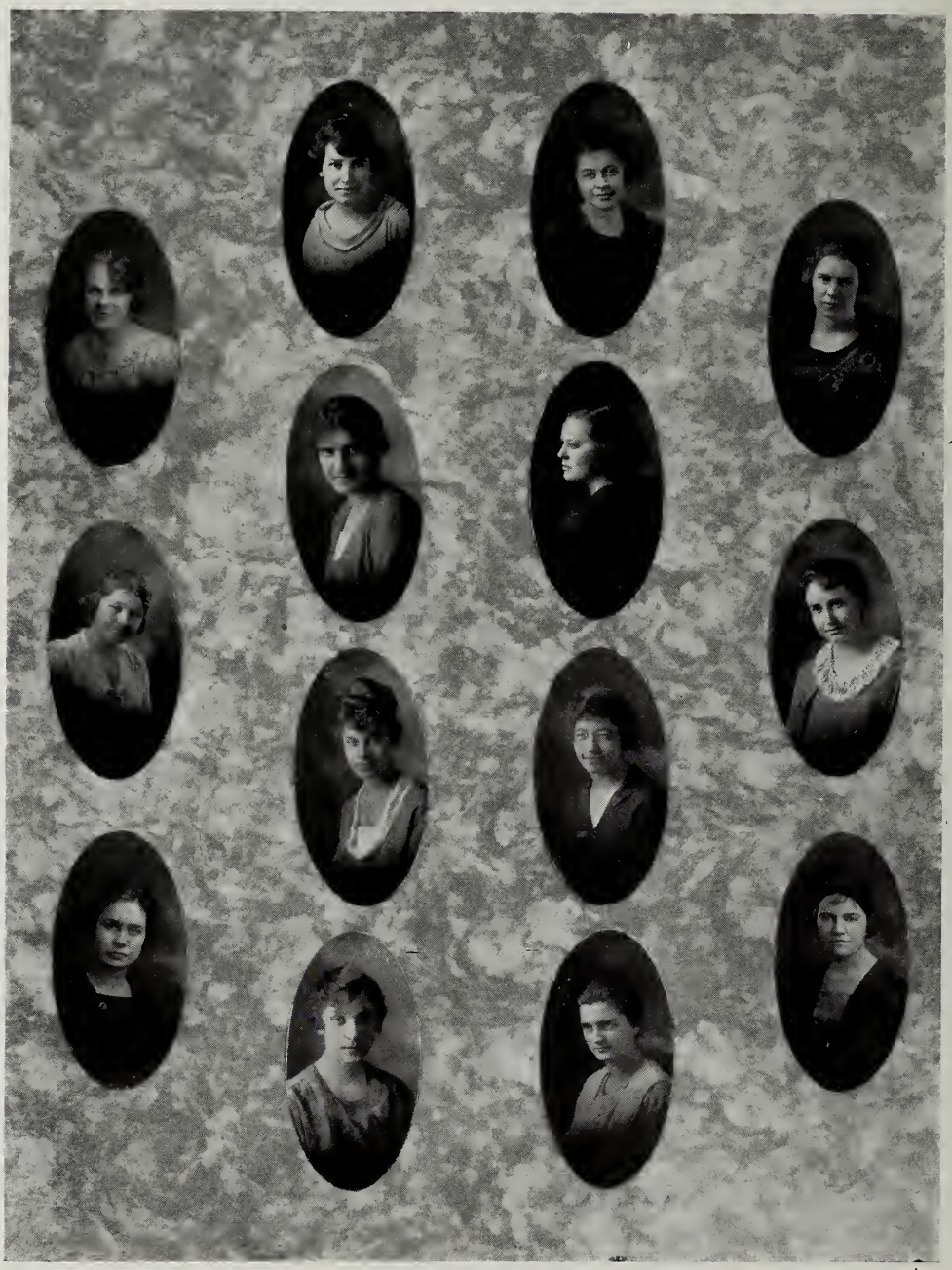

Gunkle; Holzman.
Mead; Campbell; Miller, M.; Gourley.
Biggs; John; Metzger; Attwood.
Cooper; Simon; Riddleberger; Sellers.

Killing Athletic Club

Colors—Green and Black

Flower—Violet

OFFICERS

Dorothy Campbell.....President
Dorothy Metzger.....Vice-President
Evelyn Holzman.....Secretary
Melva John.....Treasurer

REPORTER

Florence Attwood

SENIORS

Nirna Mead
Mollie Miller
Dorothy Campbell
Melva John
Dorothy Metzger

JUNIORS

Olga Gunkle
Anne Elstun
Dorothy England
Florence Attwood
Evelyn Holzman

SOPHOMORES

Esther Biggs
Zola Cooper
Dorothy Engle
Polly Miles
Isabel Youngs
Ellen Gourley
Arlie Riddleberger
Ruth Sellers
Bessie Simon
Adele Hausing

Shotwell; DeSmith.
Foulk.
Gill, L.; Jobe.

Phi Sigma

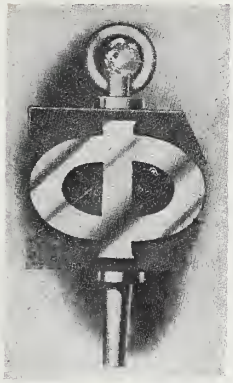

Honorary Biological Fraternity

Founded at Ohio State University, March 17, 1915

Epsilon Chapter

Charter Granted, February, 1917

Colors—Green, White and Yellow

Flower—Shasta Daisy

Jewel—Pearl

FRATRES IN FACULTATE

Ira Eugene Cutler
Etienne Bernardeau Renaud
Stewart Louis Sweet

FRATRES IN UNIVERSITATE

1920

Robert L. Shotwell
Calvin B. Foulk
Edwin DeSmith
Lester N. Gill
Merild C. Jobe

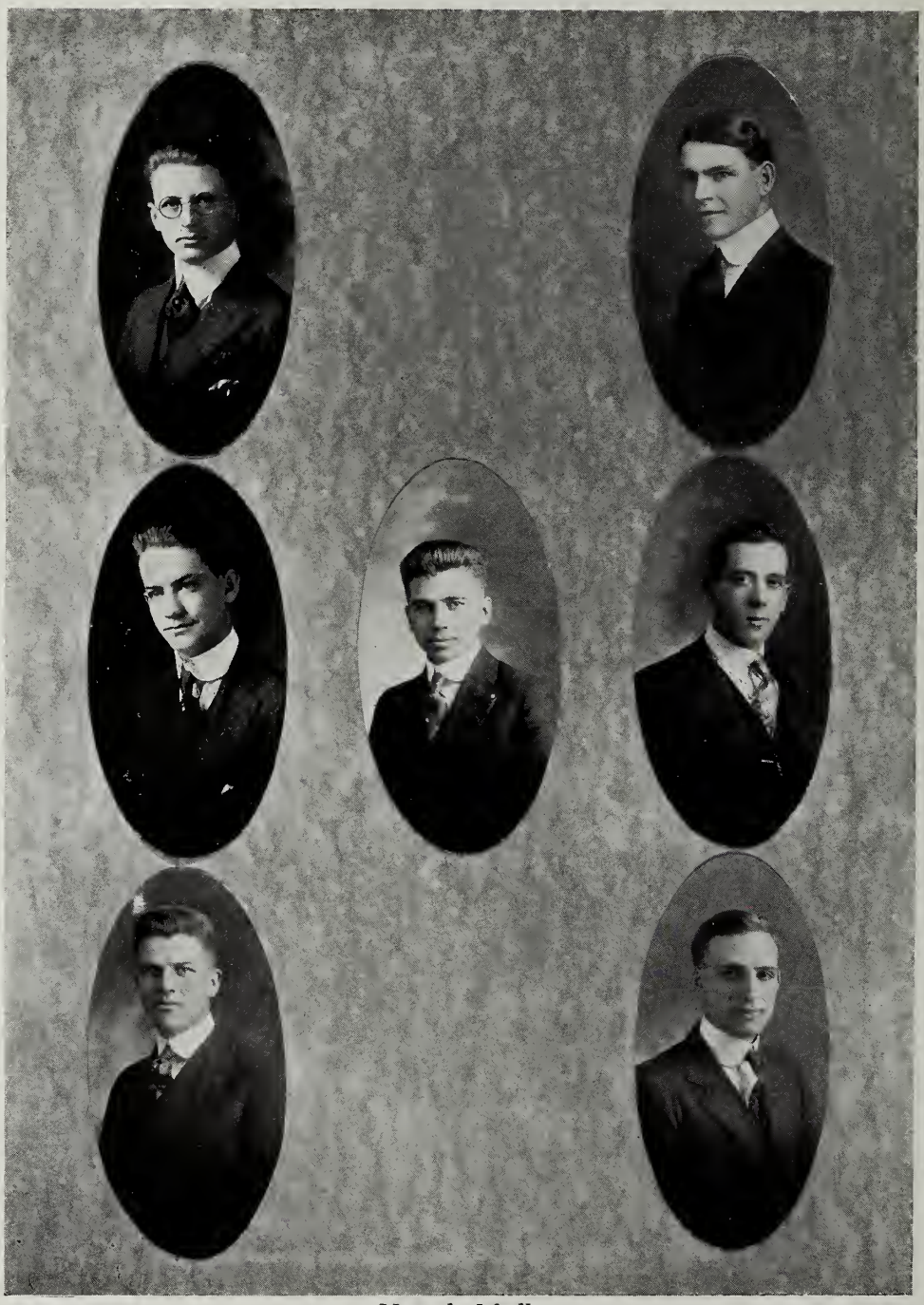

Menzel; Isbell.
Knudson; Liggett; Rassweiler.
Nelson; Recht, A.

Phi Lambda Upsilon

Honorary Chemical Fraternity

Founded at the University of Illinois, 1899
Colors—Red and Blue Shades of the Litmus

KAPPA CHAPTER
Charter Granted, 1912

FRATRE IN FACULTATE
Dr. W. D. Engle

FRATRES IN UNIVERSITATE

1920

Paul M. Grissinger
Frederick H. Hill
Horace S. Isbell
Albert W. Recht
Harry D. Liggitt
Alfred C. Nelson
Clifford F. Rassweiler
Daniel A. McGinty

1921

Philip Bernick
Donald H. Menzel
Clarence M. Knudson
Roy W. Wickstrum

McDonough; Dodds; Rassweiler; Gorsuch.
Redmond; Bauer; Seldon.

Tau Kappa Alpha

Honorary Debating Fraternity

Founded in 1906

DENVER CHAPTER

Charter Granted January 28, 1910

FRATRE IN FACULTATE

Henry Augustus Buchtel

FRATRES IN UNIVERSITATE

1920

Clifford Rassweiler

1921

Richard G. Seldon
John E. Gorsuch

1922

Walter Dodds
Marvin Bauer
Randolph McDonough
Ray Redmond

Meany, K.; Recht, C.; Stueland; Menzel.
Sullivan; Foster, O.; Attwood.
Thomas; Mahoney.
Monroe; Holzman, R.; McKlveen.
Recht, A.; Boggess; Winterbotham; Seldon.

Alpha Zeta Pi

Honorary Romance Language Fraternity

Founded at the University of Denver, October 31, 1917

Color—Royal Purple

Flower—Pansy or Violet

HONORARY MEMBERS

Walter Sykes

FACULTY MEMBERS

Etienne B. Reneud
Helen E. Crippen
Adaline Bullen
Ida Bohannon
Helen Boggess
Ruth Holzman

UNIVERSITY MEMBERS

Donald H. Menzel
Christie F. Recht
Albert W. Recht
Richard Seldon
Olive Foster
Grace C. Stueland
Florence Sullivan
Florence Attwood
Rose Mahoney
Lyndall Monroe
Irene Winterbotham
Margaret McKlveen
Katherine Meany
Ethel Thomas

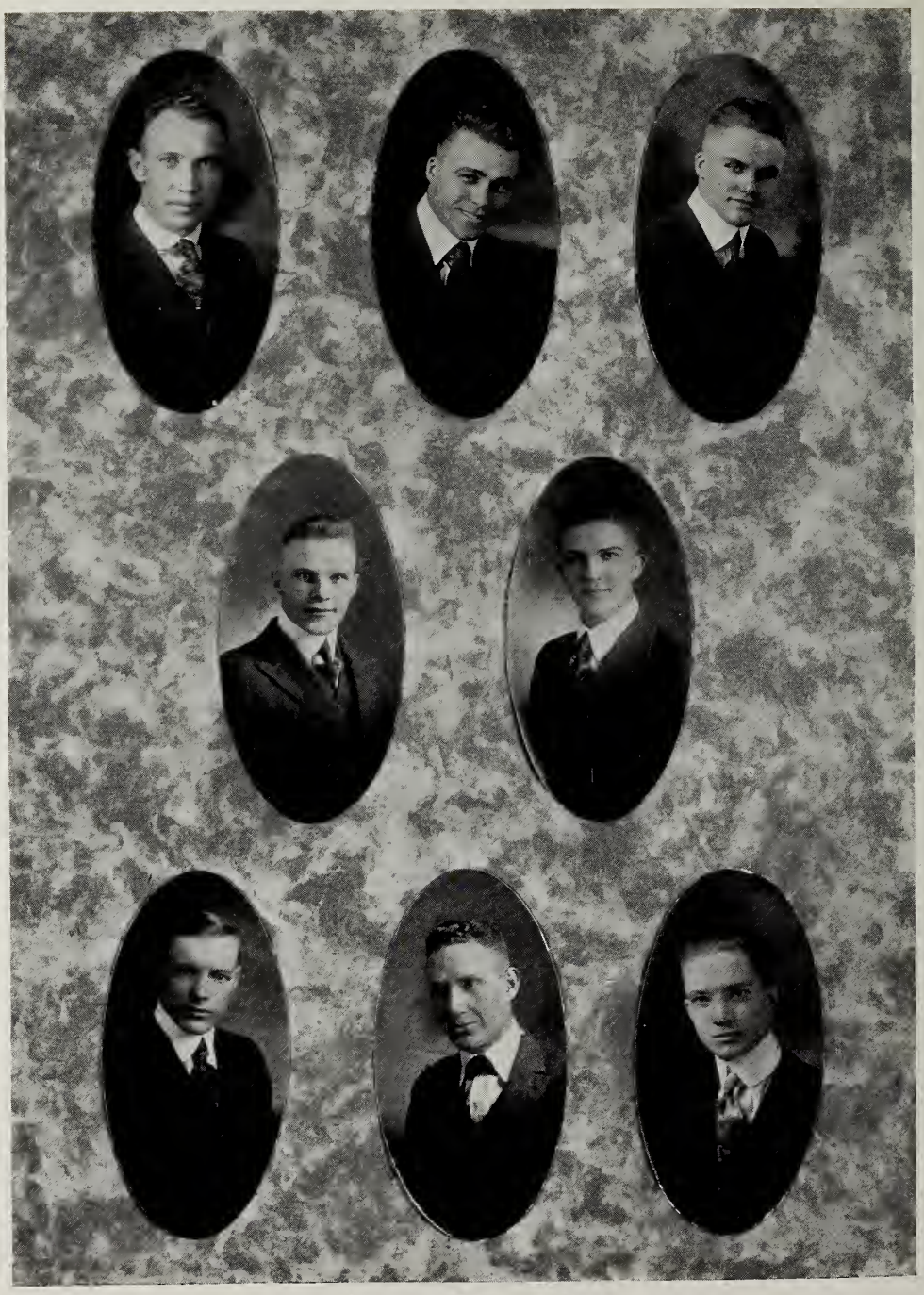

Shotwell; Steely; Geer.
Brown; Bauer.
Gill, L.; Roth; Foulk.

Phi Beta Sigma

Honorary Men's Gymnasium Fraternity

Founded at the University of Denver, October, 1917
Colors—Purple and White
Flower—American Beauty Rose

HONORARY MEMBER

Granville B. Johnson

MEMBERS

Calvin Foulk
Owen Geer
Marvin Bauer
Fred Steeley
Robert Shotwell
Hugh Brown
Lester Gill
Charles Roth

Artus (Omicron Delta Gamma)

Honorary Economics Fraternity

Founded simultaneously at Harvard and Wisconsin Universities, 1913

DENVER CHAPTER

Founded 1916

FRATRES IN FACULTATE

George A. Warfield

FRATRES IN UNIVERSITATE

Howard Parks
Daniel K. Wolfe
George Day
F. Muehler
Karl Kasbeer
Harry Silverman
Carl Arnold
Russell Shetterly

PLEDGES

Randolph McDonough
Seward Iliff

Phi Delta Omega

Honorary Historical Fraternity

Founded at the University of Denver, March 15, 1915

ALPHA CHAPTER

FRATRES IN FACULTATE

David Shaw Duncan
George A. Warfield

FRATRE IN UNIVERSITATE

Isabel Reid

Sigma Phi Alpha

Honorary Scholarship Fraternity

Established 1909

MEMBERS ELECTED JUNE 2, 1919

Jane Gowan Allen
J. Ewing Beatty
Agnes Stertzer Bennett
Helen Maurine Boggess
Ruben Waldemar Borgeson
Jesse Waite Brandt
Florence Fidelia Cranston
Gladys East
Bess Edith Eichelberger
Helen Marie Fair
Elliot Nichols Freeman
Martha Merrill Harvey
Kenneth Alfred Hill
Ruth Florence Holzman
Mildred Keith
Anna Lee
Alice Lucy Moore
Helen Lola Morris
Frank Harold Hanna Roberts
Horace Greeley Robson
Paul Henry Shafer
Charles Russell Shetterly
Walter Elmer Sikes
Ouida Phyllis Smilie
Valaurez Burwell Spratlin
Eunice H. Steele
Florence Dell Stouder
Helen Jean Strauss
Isabel Leona Wiebelt
Eunice Adeline Yates
Soziro Yoritomo

Book IV
Activities

ATHLETICS
Horace Le Fever '22

Coach Koonsman

Manager Wingender

The Season

The football season of 1919 has been a very unusual one in many respects.

The return of many athletes from the government service has added greatly to the interest in and the strength of the several Conference teams.

The season at Denver University opened with over forty candidates for the Varsity in suit, and one very commendable feature of the season was the fact that practically every one of these men stayed with the squad to the final practice of the season. This is a very desirable feature, in that athletics do the most good when they reach the largest per cent of the student body.

Speaking of the student body—at no time in the history of the University has a team, even of championship caliber, had a more loyal and complete support of a student body than that which was given to the team of 1919.

One of the unfortunate occurrences of the season was the loss to the team of Captain McLaughlin. His loss was especially felt because he was one of the few heavy men on the squad and the best handler of the forward pass in the Conference in 1918 when he was selected as All-Conference end.

At a meeting of the letter men of the squad, Bruce Andrews was elected captain for the 1919 season.

While the team did not make a big success from the standpoint of games won, still they won the respect and admiration of every team that they met for their fighting spirit, which was in evidence to the final whistle of every game and also for their clean sportsmanship at all times.

The "D" Club

Andrews, "D"—1917-'19—Quarter (Captain)
Carhart, "D"—1919—Center
Dodds, "D"—1919—Guard
Fike, "D"—1919—End
Finesilver, "D"—1919—Center (All-Colorado)
Fleming, "D"—1916-'19—Quarter
Flint, "D"—1917-'18-'19—End
Fouse, "D"—1918-'19—Half
Geary, "D"—1918-'19—Full
Geer, "D"—1918-'19—Tackle
Gorsuch, "D"—1918-'19—Half
Graham, "D"—1918-19—End
Iliff, "D"—1918-'19—End
Johnson, "D"—1919—Half
McCauley, "D"—1919—Full
Mitchell, "D"—1919—Half
Phillips, "D"—1918-'19—Guard
Tice, "D"—1919—Tackle
White, "D"—1918-'19—Half
Wyman, "D"—1917-'19—Half

Football

Games

University of Colorado—October 18, 1919

The game with Boulder was a heart-breaker. It was played at Broadway Park, before the largest crowd ever assembled to see a Saturday football game in Denver. The first half ended in a scoreless tie, but after the start of the second half, on two costly fumbles Colorado scored fourteen points, then taking the ball down the field they scored another touchdown on a forward pass. The period ended with Boulder on Denver's three-yard line. At the beginning of the last period Boulder pushed it across. Then the "Fighting Parsons" came back and carried the ball by steady gains down to Boulder's goal line, Gorsuch carrying it across and Lendrum kicking goal. The game ended with the Varsity again carrying the ball down the field. Score, 26-7.

University of Wyoming—October 25, 1919

The men were badly used up in the Colorado game, so the team went to Laramie with five regulars missing from the lineup. The Wyoming team played excellent ball, with Simpson's passing featuring in their playing, and they drew the long end of the 36 to 6 score, Gorsuch carrying the ball over for our lone score in the second period.

Colorado Aggies—November 1, 1919

Our team, which was exceptionally light this year, was outweighed twenty pounds to the man by Aggies, the Conference champions. The game, in spite of the one-sided score, was a good one, the Aggies making all of their scoring by steady progress. The Varsity never weakened—they fought to the last minute. Their only score was made in the third period, when Lendrum kicked a Princeton from the 35-yard line. Score, 33-3.

Colorado Mines—November 8, 1919

After our "friends" at Golden lost their heads and sense of propriety, and attempted to wreck our buildings by promiscuous exploding of dynamite, it was expected that the football game would be a roughneck free-for-all, but much to everybody's surprise Mines played a clean game throughout. The day was cold and the snow about three inches deep. And the game resulted in a scoreless tie.

Colorado College—November 15, 1919

The game which was played at Colorado Springs on a wonderful football day, proved to be a disaster; Geer, Flint, Finesilver, Phillips and Iliff had to be removed from the game on account of injuries.

The heavy C. C. team plowed its way through our light line and scored 39 points, while we were unable to score. Colorado College is champion of Colorado.

Phillips University—November 27, 1919

They grow 'em big down in Oklahoma. The team at Enid averaged over two hundred pounds—our team averaged one hundred and sixty.

The field was a veritable skating pond; it rained, and then froze. One of the rather humorous incidents of the game, as we look back upon it, was the fact that an Oklahoma man was tackled on the 10-yard line and skidded across for a touchdown. We were unable to score, though we drove down to the 5-yard line in the last period just before the whistle blew. Score, 58-0.

"The Fighting Parsons"

Andrews

Walters

Carhart

ANDREWS, BRUCE; "D" 1917-1919; Quarter (Captain).
"Cap" played as quarterback on the championship team of 1917, and came back to play with us this year.

CARHART, FORREST; "D" 1919; Center.
He was not an OFFICER like "Doc." He was only a shavetail.

DODDS, WALTER; "D" 1919; Guard.
"Walt" was always there in the line, and stopped 'em back of the line.

FIKE, WILLIAM; "D" 1919; End.
Anyone who saw Bill play in the C. C. game should have no doubts as to his ability in football.

FINESILVER, JOHN; "D" 1919; Center; All-Colorado.
John was "there" in every game, and made the All-Colorado.

Dodds

Finesilver

Fike

Fouse

Gatley

Gear

FLEMING, JOE; "D" 1916-1919; Quarter.
Joe was that plucky little quarterback.

FLINT, DEWEY; "D" 1917-1918-1919; End.
"Duke" could make any situation have humor in it.

FOUSE, FRED; "D" 1918-1919; Half.
"Fighting Freddie" certainly fought.

GATLEY, WILLIAM; 1919; End.
"Bill" always worked hard and kept fighting.

GEARY, ROBERT; "D" 1918-1919; Full.
"Once-a-week" made good in every game in which he played.

GEER, OWEN; "D" 1918-1919; Tackle.
This "Fighting Parson" played football on Saturday and preached on Sunday.

Flint

Geary

Gorsuch

Johnson

Gill

GILL, LESTER; "D" 1919; Tackle.
"Buster" was always on hand at practice, and played a hard game.

GORSUCH, JERRY; "D" 1918-1919; Half.
Jerry was the only man to cross an opponent's goal line.

GRAHAM, FRANK; "D" 1918-1919; End.
Frank was a fast end, and always kept the team in a good humor.

ILIFF, SEWARD; "D" 1918-1919; End (Captain-elect).
"Seward." He carried the ball swiftly at every chance.

JOHNSON, PAUL; "D" 1919; Half.
This lawyer was certainly a smashing halfback.

Graham

Iliff

Lambert

Phillips

Loeffler

LAMBERT, DWIGHT; 1919; Tackle.
"Old Faithful" was always there at practice and greatly strengthened the line.

LOEFFLER, WILFRED.
"Bill" was so fast on his feet that he could not tell where that black eye came from.

MCCAULEY, KENT; "D" 1919; Full.
"Mac" was our smashing fullback and our toe artist.

MITCHELL, HARRY; "D" 1919; Half.
"Mitch" was the best man we had on the defense, and will probably be the best man in the backfield next season.

PHILLIPS, CHARLES; "D"; 1918-1919; Guard.
"Old Step an' a Half" fought in every game in spite of his injured knee.

McCauley

Mitchell

Russell

Tice

Nelson

RUSSELL, HOWARD; 1918-1919; End.
"Rusty" could play any position on the team.

TICE, ROSS; "D" 1919; Tackle.
Ross was always there with the old fight and made good in every game he played.

UPTON, GABRIEL; 1919; Tackle.
This heavy tackle and "Joe" Fleming composed our representation from "Iliff."

WHITE, CHARLES; "D" 1918-1919; Half.
"Chuck" was one of the fastest men out for the backfield.

WYMAN, ANSLIE; "D" 1917-1919; Half.
"Number 13" made himself famous in the Wyoming game.

NELSON, WALLACE; 1919; Guard.
"Ethel Honeysuckle" was small, but he found every hole in the line.

Upton

White

Baseball

Captain Liggett

As Captain Liggett and five other men from the championship team of 1918 returned, the prospects for another championship were good.

The first game, with Mines on our own field, was hard fought but was lost to Mines 3-2. The second game, with Boulder on our home field, was lost to our upstate rivals by a score of 8-4. The next game was at Colorado Springs against Colorado College. In this game C. C. only secured two hits, but made away with the game by the score of 5-4. In the first inning the umpire gave six C. C. men their base for getting hit by pitched balls. At Golden we were again taken in by Mines to the tune of 12-4. In the final game C. C. defeated us on our home grounds by the score of 5-3. Our game with Colorado at Boulder was cancelled.

A word of praise should be given to the pitching of "Lefty" McKenzie. He pitched air-tight ball during the entire season with the possible exception of the Mines game at Golden. And this brief narrative would not be complete without our expressing our appreciation for the work of Tom Savage, who coached the team for the love of baseball and who had only the most discouraging season as a reward.

Tennis

In the Rocky Mountain Conference Tennis Tournament last spring there were four colleges represented—University of Utah, Colorado College, University of Colorado and the University of Denver. Neil King and Harry Liggett won first and second places in the singles, and Edward King and Crawford McLaughlin won second place in the doubles. Denver, winning five out of six matches, became Conference champion, and Neil King Conference singles champion.

University of Colorado, not being satisfied with this defeat, challenged us to a dual meet this fall. King is in the University of California and McLaughlin is not eligible, having played four years of athletics. We were represented by Harry Ligget, Wilbur Thomas and Carlos Stratton. Again University of Colorado was hopelessly defeated, Denver taking three out of four matches.

Coach Johnson

Wrestling

The Inter-Collegiate wrestling season closed with D. U. on top—another banner to hang in our hall of fame. Three men (Bauer, Roth and Miller) were given honorable mention, as no one succeeded in defeating either of them. This was the first year of Inter-Collegiate wrestling, and a very successful one for Denver University. It is hoped that next year we can have as good a schedule as we did this.

The results of the season are as follows.

Denver vs. Colorado College

D. U.—5 bouts, 33 points C. C.—2 bouts, 14 points

Denver vs. Colorado U.

D. U.—3 bouts, 21 points C. U.—3 bouts, 20 points

Denver vs. Mines

D. U.—4 bouts, 28 points Mines—3 bouts, 20 points

Denver vs. Colorado College

D. U.—4 bouts, 26 points C. C.—3 bouts, 19 points

Denver vs. Colorado Aggies

D. U.—4 bouts, 25 points Aggies—2 bouts, 13 points

Bauer

McCauley

Richardson

Gill

Roth

Hopfer—He tried to do his best for D. U.

Roth—A fair young man with winning ways; he won his matches fair and with amaze.

Miller—No man could down this mighty lad.

Bauer—He won every match because he fought.

Steeley—They say his grit is like a giant.

Gill—Bus goes into a match to win.

McCauley—The man of the hour in athletics.

Richards—A fighter to the end.

Hopfer

Miller

Potter

Debating Team

This year was one of the most successful in debate which Denver University has had for many years. This was not due to the number of victories, but to the number of debates taken part in and the quality of work which was done. The question for all debates was· "Resolved, That Compulsory Arbitration Should Be Adopted to Settle All Disputes Within Public Utilities." Denver took the negative in all debates except the one against Colorado College.

RESULTS IN BRIEF

D. U. vs. Colorado Agricultural College—Lost, 2-1.
D. U. vs. Kansas Wesleyan—3-0 in favor of D. U.
D. U. vs. Westminster—3-0 in favor of Westminster.
D. U. vs. Illinois Wesleyan—3-0 in favor of D. U.
D. U. vs. Northwestern College—2-1 in favor of D. U.
D. U. vs. Nebraska Wesleyan—3-0 in favor of Nebraska.
D. U. vs. Colorado College—3-0 in favor of D. U.

Men participating in debates were:

Ray Redmond	Gerald Peters
Randolph McDonough	Wilbur Thomas
Edgar Kettering	Marion Bauer
John Gorsuch	Clifford Rassweiler (Manager)

Track

Gene Corfman; "D" 1918-1919; 440 Dash; Captain 1919.
Captain Corfman finished third in the Conference meet.

Owen Geer; 1919; Javeline Throw.
Owen could throw the javeline well, but his lack of experience lost him his place in the Conference meet.

Clee Hickman; 1919; 100-Yard Dash.
Clee was hurt in the early part of the season and never got back into shape.

Ernest Howe; 1919; 440 Dash.
"Ernie" showed up well in the 440, finishing fourth in the Conference meet.

Seward Iliff; 1919; 440 Dash.
A man of many virtues.

Crawford McLaughlin; "D" 1919; High Jump, 120 and 220 Low Hurdles.
Mac did well in everything, taking third place in the 120 low hurdles.

Melvin Osborn; 1919; High Jump; 100 and 220 Dashes.
Melvin entered too many events and cheated himself out of first place in the high jump by running the 220 in the middle of the field event.

Charles Phillips; 1919; Javeline Throw.
Chuck's lack of experience was his biggest drawback.

Albert Recht; "D" 1919; High Jump; Captain, 1920.
"Al" tied for first place in the Conference meet.

Charles White; 1919; 100-Yard Dash.
Chuck was a fast man in the hundred and a strong booster for the team.

Cutler

Graham

Andrew Chase; "D" 1920; Forward.
"Andy" put the C. C. game "on ice" by two long shots from the middle of the floor.

Owen Cutler; "D" 1919-1920; Forward.
"Cutty" could fight harder and longer than any two ordinary men.

Luke Gilligan; "D" 1918-1920; Guard.
Luke was a steady, consistent guard.

Frank Graham; "D" 1920; Center.
Frank could usually be counted on for about five baskets.

Chase

Gilligan

McCauley

Finesilver

Seward, Iliff; "D" 1919-1920; Guard; Conference "Honor Roll."
Seward always went into the games whole-heartedly.

John Finesilver; "D" 1919-1920; Guard.
John was one of our famous "tackles."

Charles Phillips; "D" 1919-1920; Forward; Captain-elect.
Chuck was a consistent player and an old head at the game.

Albert Recht; "D" 1920; Center.
"Al" was the man with the famous one-hand shot.

Howard Russell; 1919-1920; Guard.
"Rusty" was an old faithful at practice.

Phillips

Iliff

Girls' Glee Club

OFFICERS

Mrs. Reilly.....Directress
Agnes Johnson.....Accompanist
Anna Elston.....Reader

Evelyn Abramson
Lorene Allen
Ruth Brinker
Isma Dickover
Christine Dodson
Dorothy England
Lelia Fields
Gertrude Flaks
Viola Foster
Lois Groat
Louise Haas
Gertrude Hendrie
Clara Larkin
Alta Lewis
Helen Cadwel
Frances McConnell
Winifred McElwain
Nirna Mead
Lois Meyer
Frances Miller
Jean Pferdesteller
Frances Pinger
Arlie Riddleberger
Maude Thompson
Aurelia Trauger
Doris Wilder
Dorothy Zabler
Dorothy Metzger
Adele Hausig

Foulk; Johnson; Jobe.
Horton; Bainbridge; Carhart; Smith; Hutchinson.
Tyler; Peters; Gushee; Howard; Jones.

Men's Glee Club

OFFICERS

Professor I. A. Cutler.....Director
C. B. Foulk..... Manager
O. W. Gushee.....President
R. W. Johnson.....Secretary

First Tenor
- Gerald Peters
- Robert Tallman
- R. W. Johnson

Second Tenor
- P. V. Jones
- O. W. Gushee
- Henry Tyler

First Bass
- Edwin DeSmith
- Willis Hutchinson
- Lowell Howard

Second Bass
- Hoyt D. Smith
- Warren Bainbridge
- Calvin Foulk

Members of University Band

David L. Ginsburg, Leader

F. C. Borgeson
M. Bauer
E. A. Atkinson
P. A. Callahan
R. V. Dye
E. Hatcher
B. Jacobs
J. Butler
R. Koontz
E. Schuelke
R. McLean
F. Hill
C. Bosler
R. Caufman
W. Hutchinson
H. Hardy
Dr. C. Lorena
J. Williams
C. Scribner
J. H. Price
E. Atkinson
E. J. Edwards
M. Gaiski
W. Bryant
J. Buerger

Members of University Orchestra

David L. Ginsburg, Leader

R. Chase
M. McConnell
D. Mewborn
W. Sunderland
E. Campiglia
M. Fraser
O. Gushee
C. Jackson
F. C. Borgeson
M. Bauer
W. Hutchinson
J. Williams
R. Scott
R. Wickstrum
L. Meyer
E. Edwards
R. V. Dye
J. Stout
E. Schuelke
F. Hill

Book V
Feature

Feature section

Mary McLeod, May Queen 1918-19
Relay Race Won by Class '21

— Sophmores Win —

May Day

— Sophmore Team —

Track

— Senior Team —

May
Day

Watch
Littleton
Grow

Compliments of

Littleton Realty
& Investment Company

LITTLETON, COLORADO

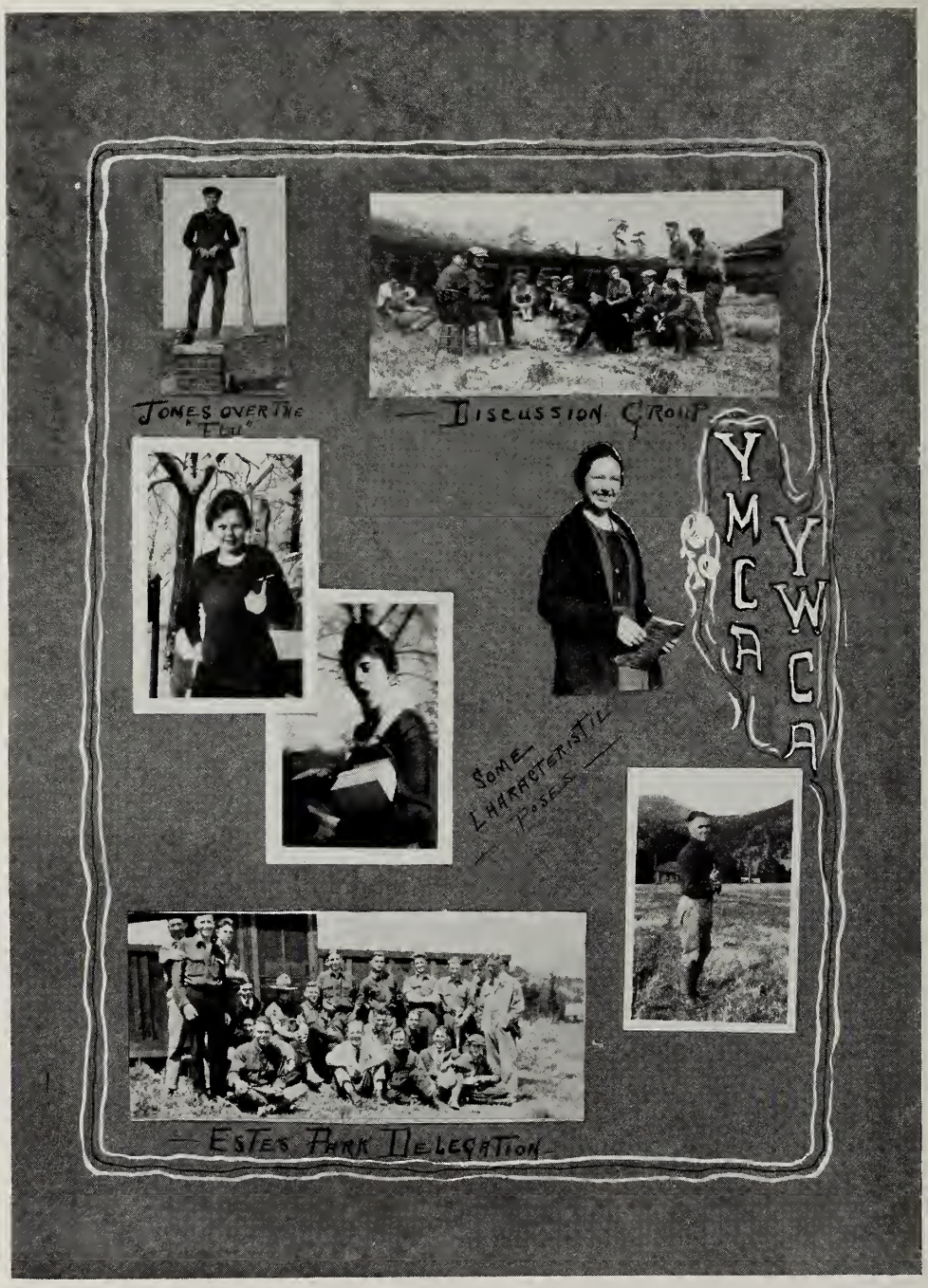
Jones over the "Flu"
Discussion Group
YMCA
YWCA
Some Characteristic Poses
Estes Park Delegation

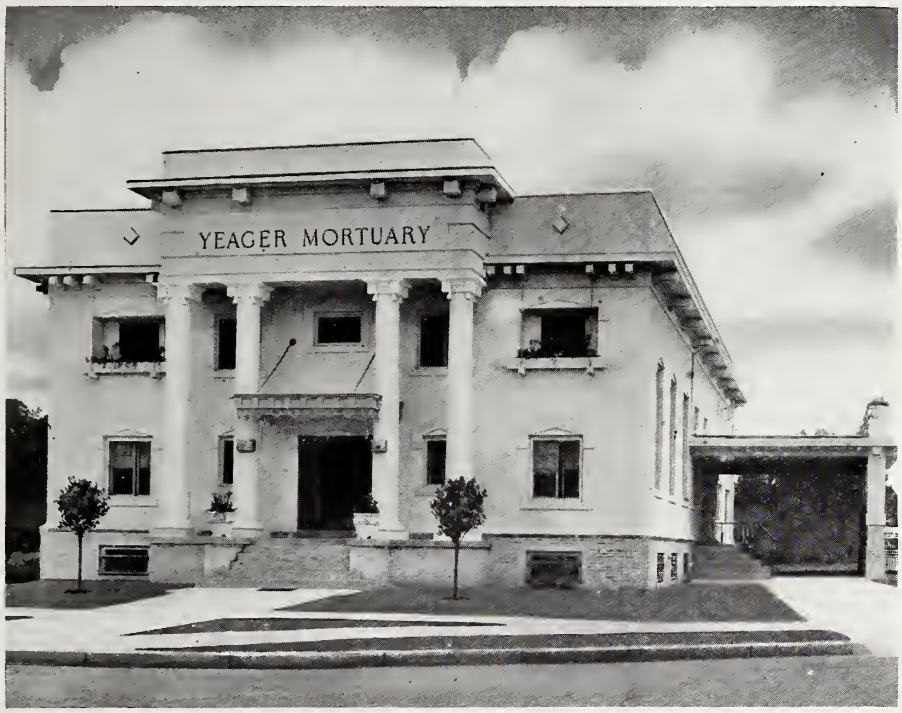

The Yeager Mortuary

ON SPEER BOULEVARD

Was founded only a few years ago by Rex B. Yeager, a D. U. man of the class of 1910. The question—does a college education help a man in business life—is well demonstrated in the rapid progress made by Rex B. Yeager as a Denver Mortician.

·HOTEL·
Auditorium

W. L. Beattie, Proprietor and Manager

A splendid, moderate-priced cafe in connection. Also private rooms for school functions.

The newest and most complete moderate priced hotel in Denver.

FOURTEENTH AND STOUT STS.

The O. P. Baur Confectionery Company

Gentlemen:

We have always received from your company the most efficient service at fair prices. For this reason we are continually placing orders with the Baur Confectionery Company for our University social functions.

With every good wish, I am
Yours most sincerely,
HENRY A. BUCHTEL,
Chancellor.

AMERICAN PENNANT MFG. COMPANY

Carlton Hotel Bldg., 507 15th St.
Phone Main 7563
Denver, Colo.

We manufacture all kinds of College Pennants, Banners, etc. Also Fraternity and Sorority Pillows, Monograms and Letters for Sweaters

We Specialize in Skull Caps

Co-eds—We Embroider Dresses Beautifully

"ALL THINGS MUSICAL"

The Sharp Music Co.

PHONOGRAPHS
Victor
Columbia
SHEET MUSIC

PIANOS *and* Player-Pianos

AGENTS FOR

Frank Holton Band Instruments
Deagan's Bells, Chimes, etc.
Leedy Traps and Drums
Dry Climate Strings

823-825 Fifteenth Street and
1512 Champa St.
Two Entrances—One Store
Telephone Main 4462

THE
Adams Hotel

European Plan
Eighteenth and Welton Streets
Phone Main 3350

Homelike Life for Homelike People
Winter Rates Reasonable
A First-Class Moderate-Priced Cafe
A Popular-Priced Quick Lunch Room

THE HOUSE OF BANQUETS

Special Table d'Hote Dinner
6 to 8 P. M.
Music by The Adams Orchestra

THE
Dover

1744 Glenarm Street
Phone Main 3022

A SELECT FAMILY HOTEL

Mr. Busy Man, try our Special Luncheon, 11:30 a. m. to 1:30 p. m.—50c. Special Table d'Hote Dinner 6 to 8 p. m.

Permanent rates, reasonable. Every modern convenience. Kiddies welcome. American plan.

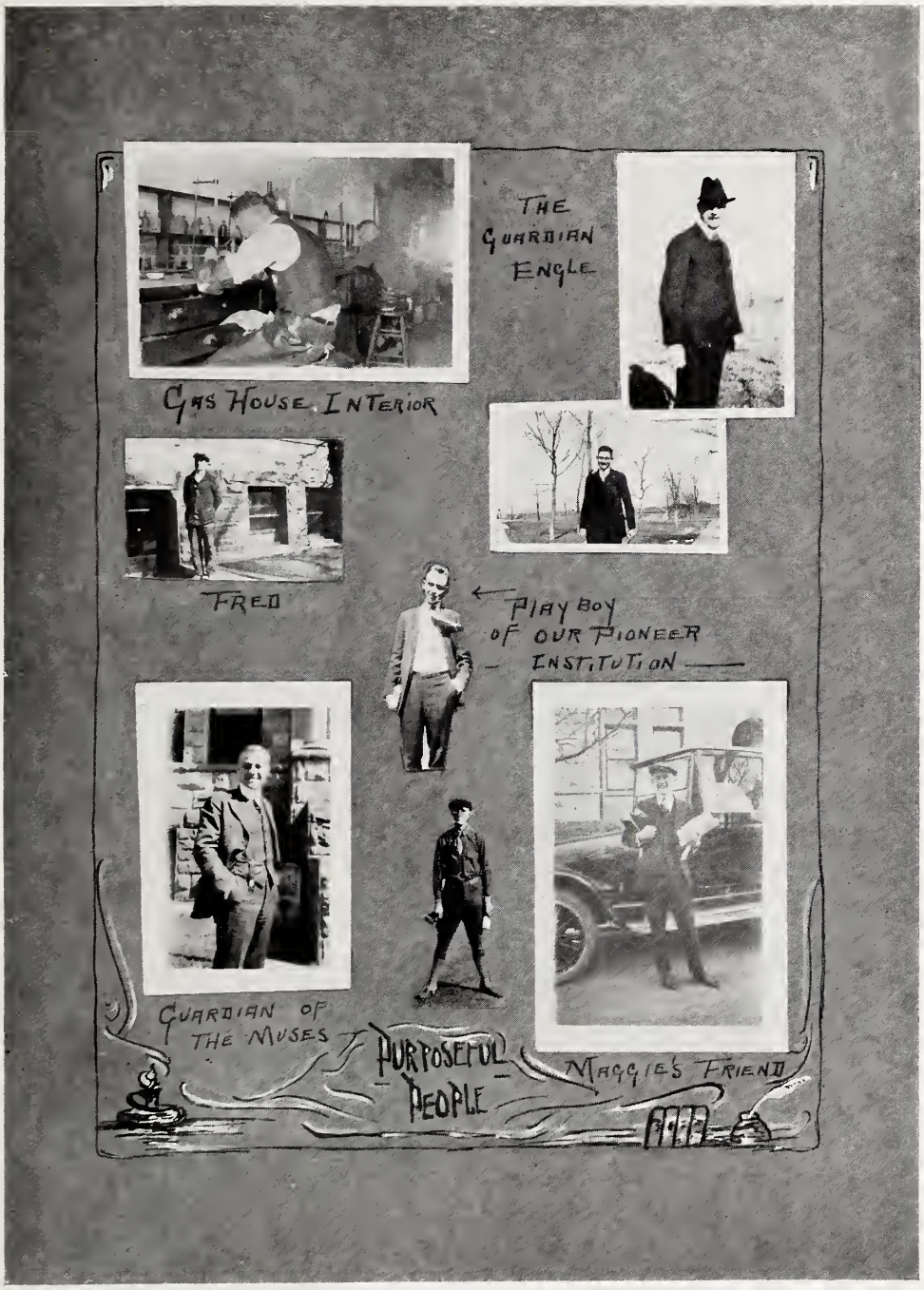
THE GUARDIAN ENGLE
GAS HOUSE INTERIOR
FRED
PLAY BOY OF OUR PIONEER INSTITUTION
GUARDIAN OF THE MUSES
PURPOSEFUL PEOPLE
MAGGIE'S FRIEND

We Specialize in

Fancy Ice Creams and Ices

THE ALPHA CREAMERY

93-95 BROADWAY

Phone South 730

J. C. SCOTT

Dental Supply House

Full Student Equipment

(Save You 10% to 20%)

See Our College Representative

420-421 MACK BUILDING DENVER, COLORADO

Phone Main 7600

YELLOW FRONT

(Registered)

EASTERN SHOE REPAIR FACTORY

PHONE MAIN 570

Work Called for and Delivered

Without Extra Charge

1533 Champa St. Denver, Colorado

THE Dental Specialty Co.

Dental Supplies

1638 CALIFORNIA STREET

DENVER, COLORADO

DENTS

MARK LAMME
— DEPARTS —
FOR COLLEGE

LOCAL
ANAESTHETIC

TWO PRIZE
EXHIBITS

— DENT-DENTER-DENTIST —

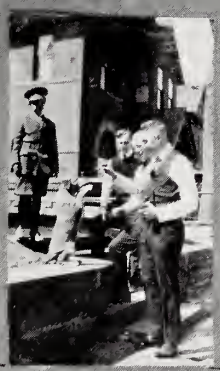

SIG
DELTA
MASCOT

— GRINDER'S ANNEX —

When soliciting this ad the solicitor, Mr. F. W. Brandt, said it would increase the business of

The

Campbell-Sell Baking Co.

Quality Bakers

Mr. Brandt was asked the brands of bread the above company manufactures (Butter-Nut and Karl's Bread). He was able to tell, being posted before he came in. What do you think of the solicitor? Think again!

The Colorado College of Dental Surgery

Dental Department of the University of Denver, is recognized by the National Association of Dental Faculties, the National Association of Dental Examiners, and the Dental Educational Council of America.

It offers a four-year course leading to the degree of Doctor of Dental Surgery, and one year's course for Hygienists. Graduates from the Hygienists' course are eligible for examination for the Colorado Board of Dental Examiners as graduate Hygienists. The only school offering this course west of New York.

For Announcements, Address

A. W. STARBUCK, D.D.S., 1340 Arapahoe St., Denver, Colo.
M. S. FRASER, D.D.S., Dean, Mack Building, Denver, Colorado

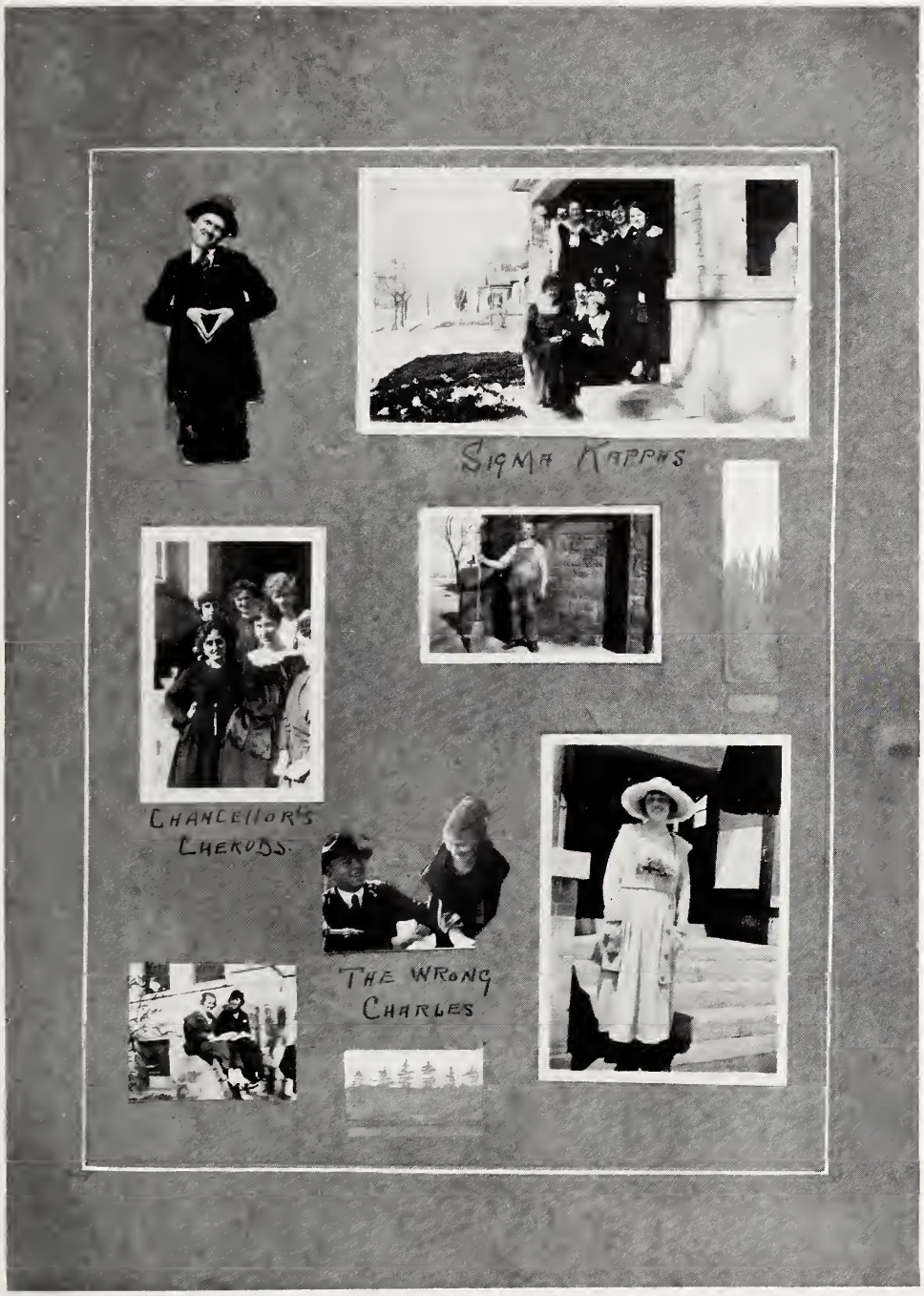
SIGMA KAPPAS
CHANCELLOR'S CHERUBS.
THE WRONG CHARLES

Are You "Tied Up"?
No?

THEN STEP INTO THE

Famous Tie Shop

1025 FIFTEENTH STREET

On the University Park Car Line
We Have Them
We Make Them
Always Latest Designs

Jes. I. Hansen

Watchmaker and
Jeweler

Maker of High Grade
Fraternity and Class Pins

428 16TH STREET

Your Fraternity or Sorority

deserves suitable tableware. Since your dinnerware makes such a lasting impression, you should be sure it is an impression of which you can be proud, as being worthy of your society.

We have successfully fitted out many fraternities and sororities in this state with tableware bearing their distinctive crests and designs—tableware which justly represents the societies whose crest it bears.

We shall be pleased to serve you.

CARSON *Crockery Company*

734 FIFTEENTH ST., DENVER

University Park Pharmacy

SCHOOL SUPPLIES

DRUGS, STATIONERY
CONFECTIONERY

2343 East Evans Avenue
Phone South 2607

WHY LOSE YOUR
HAIR?

The Cause Is Dandruff
The Remedy

Hoffman's Dander-Kill

All Barbers
Made and Guaranteed by
Hoffman & Chapman

The American Barber Shop

1531 Curtis Street

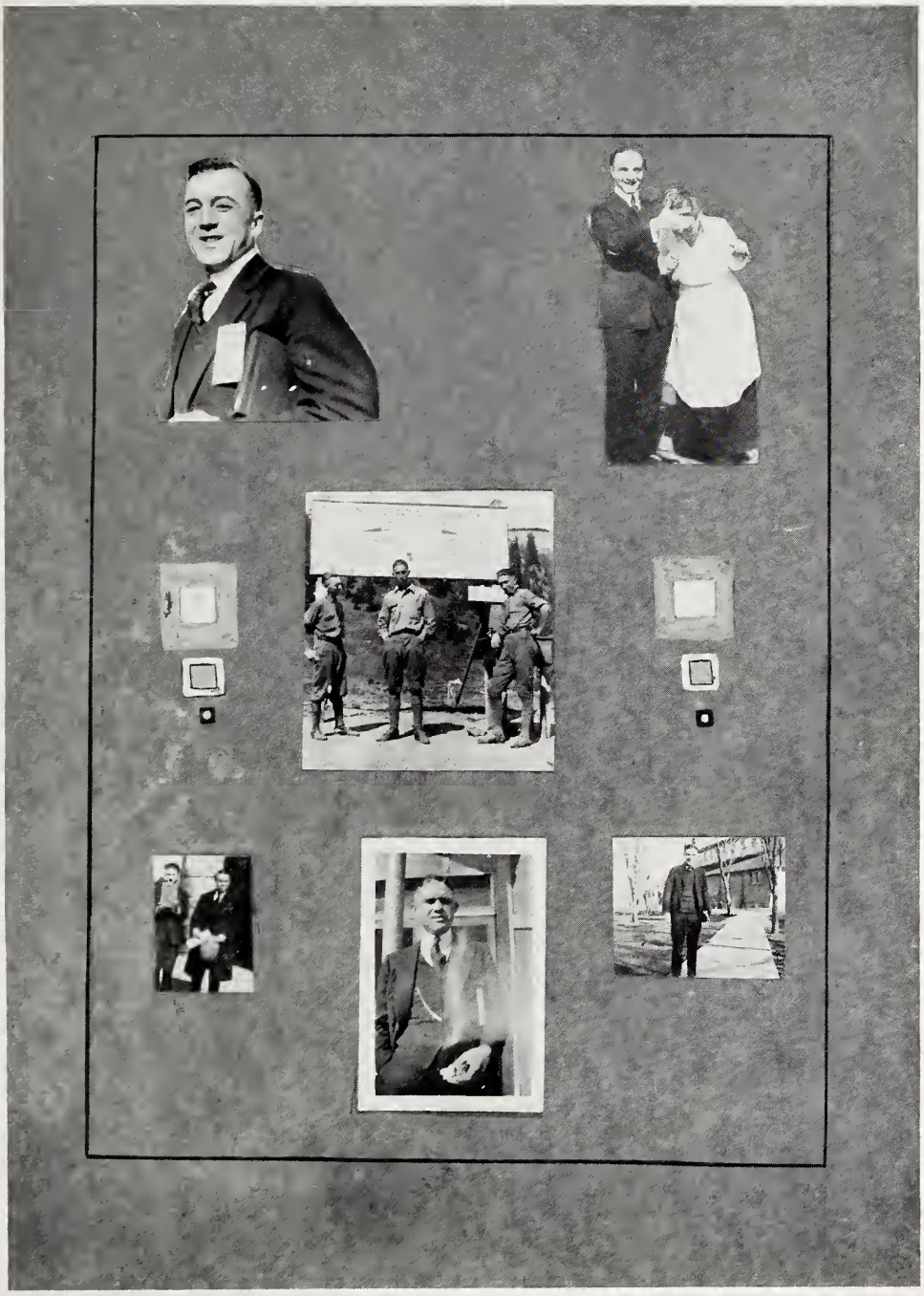

Entering the World Electrical

THE graduate of today enters a world electrical.

Gathered from the distant waterfalls or generated by the steam turbine, electric power is transmitted to the busiest city or the smallest country place.

Through the co-ordination of inventive genius with engineering and manufacturing resources, the General Electric Company has fostered and developed to a high state of perfection these and numerous other applications.

And so electricity, scarcely older than the graduate of today, appears in a practical, well developed service on every hand.

Recognize its power, study its applications to your life's work, and utilize it to the utmost for the benefit of all mankind.

General Electric Company

General Office Schenectady, N.Y.

Sales Offices in all large cities

95-2461

SOCIAL COMMITTEE

ESTES PARK HOME

— STUDENT VOLUNTEER DELEGATION —

University of Denver

School of Law

(Member of the Association of American Law Schools)

"The Denver Law School"

OFFERS A THREE-YEAR COURSE LEADING TO THE

DEGREE LL. B.

FOUNDED IN A. D. 1892

THE INSTRUCTION COVERS THE FOLLOWING SUBJECTS

Elementary Law	Partnership	Carriers
Property	Evidence	Mining Law
Torts	Common Law Pleading	Damages
Contracts	Equity Pleading	Insurance
Criminal Law	Code Pleading	Quasi Contracts
Domestic Relations	Private Corporations	Conflict of Laws
Sales of Property	Municipal Corporations	Water Rights
Agency	Constitution Law	Irrigation Law

Practice Course, Two Hours per Week, Through Three Years

The Law School Building is situated at 1330 Arapahoe Street, which is near the business and transportation center of the city. The School maintains a large Law Library at the Law School Building, in which will be found the principal English, Federal and State Reports, and a line of digests, encyclopaedias of law and law periodicals.

The professors in the Law Department are active practitioners of the law, and thus able to give an eminently practical turn to their instruction in the theory of law.

If a personal interview is desired with the Dean during the summer vacation, he can be found at his law office, 521 Ernest & Cranmer Building, Denver, or see Hugh McLean, Secretary and Treasurer, at his office in the trust department of the Colorado National Bank, or Charles L. Andrews, the Law Librarian, at the Law School Building, 1330 Arapahoe Street.

For Information, Address

GEORGE C. MANLY, Dean

521 ERNEST & CRANMER BUILDING DENVER, COLORADO

WHERE MEMORY LEAVES HER MARK
TO KEEP US STRONG—

WHERE SILENT
RECORD OF THE DAY
IS KEPT

WHERE MANY A SILENT BRUSH
AT NIGHT HAS SWEPT.

WHERE KEDROS
LOYALTY
PEALS OUT ITS
SONG

COMPLIMENTS OF

The Wyoming Securities Company

Verner Z. Reed, Jr.

BACKIONATURE

The Hallack & Howard Lumber Company

Sawmill Scene at La Madera, New Mexico

BUILDING MATERIALS
WHERE
QUALITY COUNTS

Phone Main 25 Seventh & Larimer

DENVER, COLORADO

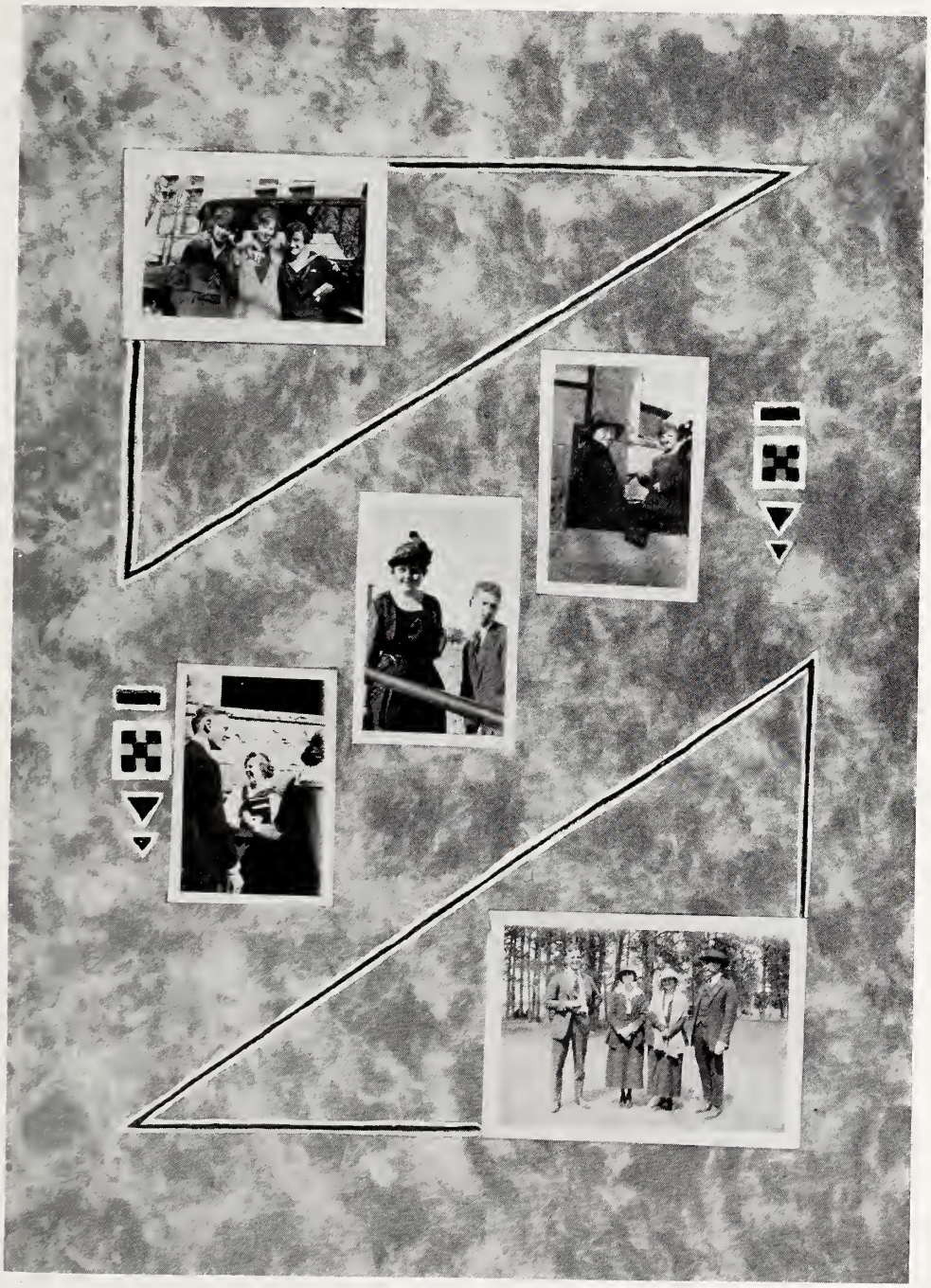

The

SHIRLEY

The Shirley Annex

Denver's exceptionally home-like hotels.

Catering especially to the cultured hotel patron.

Luncheons, dinners and banquets for Universities, Colleges, Schools and Clubs given particular care and attention.

TWO-
SOMES
SOME ARE
SOME AREN'T
CAL'S DIPLOMA-CY

Real Estate
Is the Basis of Wealth

Own Your Share

Education Makes Wise Citizens
Home Owners Make Staple Citizens

E. C. Huffman, Realtor

Authority on Denver Property and Colorado Lands
"The Real Estate Office Beautiful"

CORNER SEVENTEENTH AND WELTON
DENVER, COLORADO

COLORADO TEACHERS AGENCY

ITS FIELD—THE WEST
ITS AID—THE BEST
ITS RESULTS—THE TEST

FRED DICK, A.M.
MANAGER
DENVER COLORADO

OFFICE 303-304 KITTREDGE BUILDING

Opportunity Calls

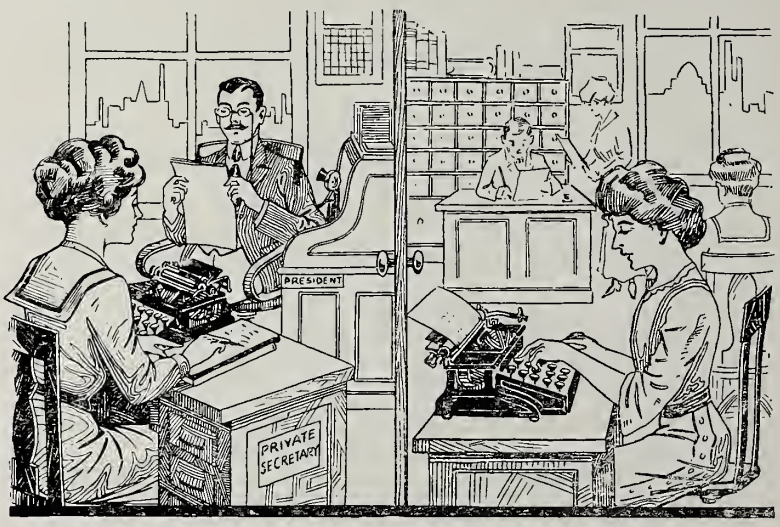

Where will YOU *be five years from now?*

Will you be a clerk or a stenographer plugging in the outer office—or will you be prepared to occupy a position as secretary or manager in the inner office? Remember the untrained are paid wages while the trained receive salaries.

The Central Commercial College

Prepares College Graduates for Salaried Positions in All Lines of Business Endeavor

Write or call at 217 Fifteenth Street

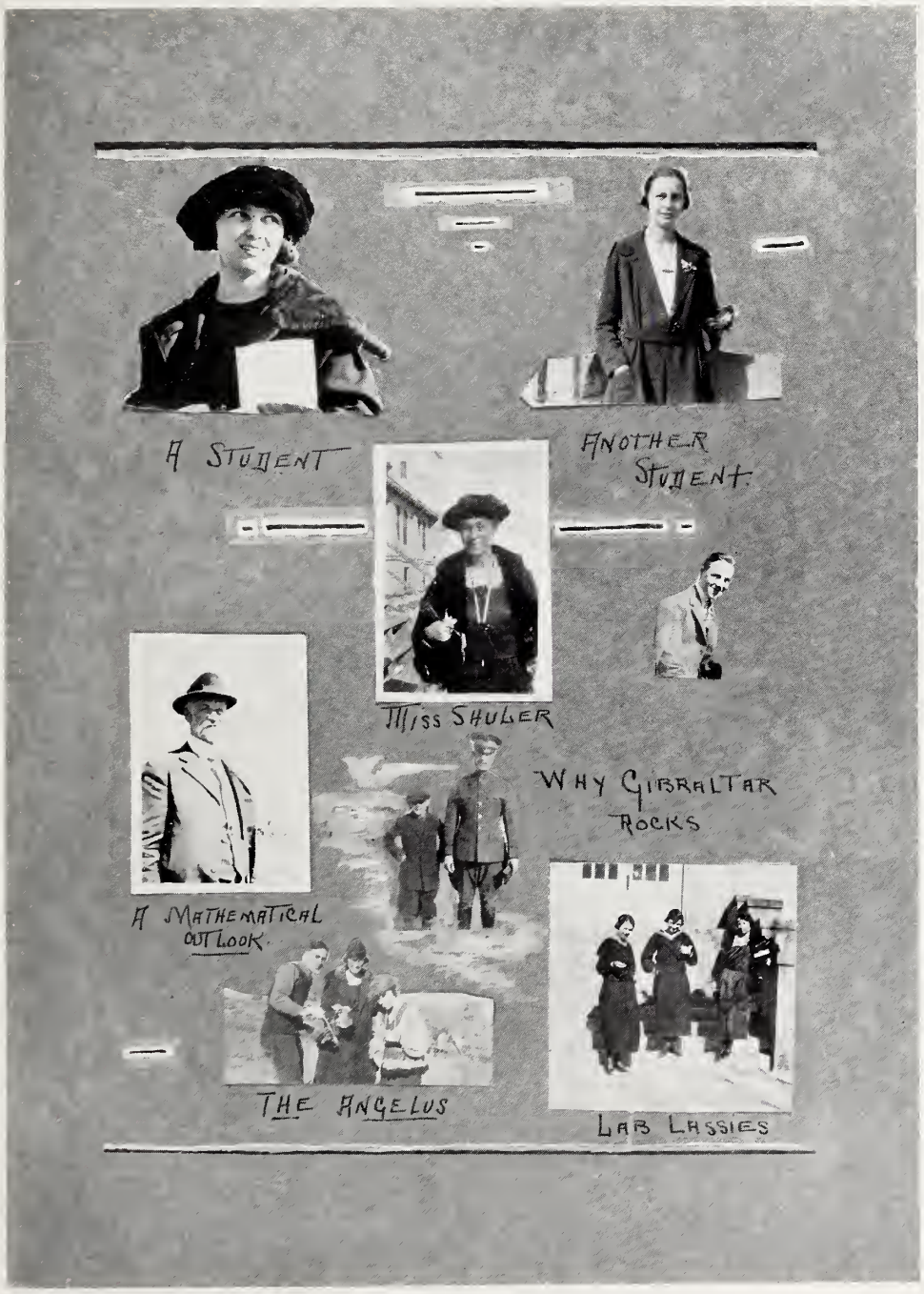
A STUDENT
ANOTHER STUDENT
MISS SHULER
WHY GIBRALTAR ROCKS
A MATHEMATICAL OUTLOOK
THE ANGELUS
LAB LASSIES

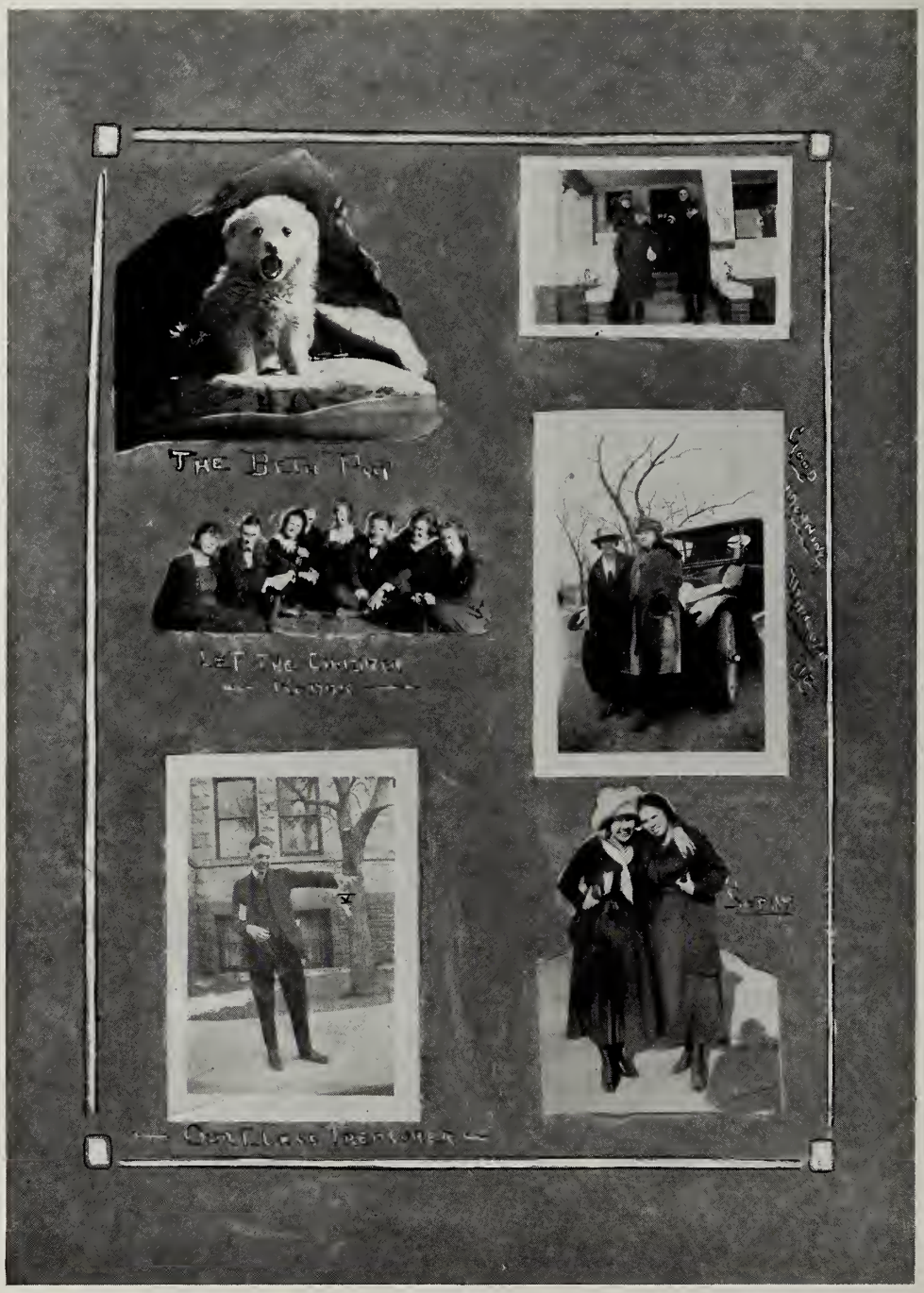
THE BEST PUP
LET THE CHRISTMAS MEMORIES
GOOD LOOKING SENIORS
SARAH
OUR LOVE TRESPASSERS

The School of Commerce, Accounts and Finance *of the*

University of Denver

Big business today demands special University training.

School of Commerce has increased in attendance during the year over 100 per cent.

No Better University Training for Business can be had than that given in our own School in Denver.

Graduates Earn Early and Marked Success

They are appointed over others, advance more rapidly, and accomplish greater things during their whole lives.

DOCTORS, LAWYERS, MINISTERS AND SOCIAL WORKERS need this training especially, but in the WORLD OF BIG BUSINESS IT IS NOW IMPERATIVE.

Take Liberal Arts First, Then Commerce

Credits for work done in Liberal Arts count toward B.C.S. and work in Commerce toward A.B. and A.M.

Address Communications to

GEORGE A. WARFIELD, Dean

1330 Arapahoe Street, Denver, Colorado
Telephone Main 4939

There are great opportunities in business for young men and women with College training.

The Barnes School received 2,380 applications from business firms in 1919 for office workers.

West Section of Bookkeeping Hall

Aside from its necessity in business, Bookkeeping offers a valuable training. No other study gives the student a better insight into actual business methods.

Main Typewriting Class Room

Thorough instruction is given in both Shorthand and Typewriting. An equipment of one hundred seventy machines is provided for practice purposes.

CALL OR WRITE FOR INFORMATION ABOUT OUR SUMMER SESSION

Barnes Commercial School

1625-45 CHAMPA STREET, DENVER

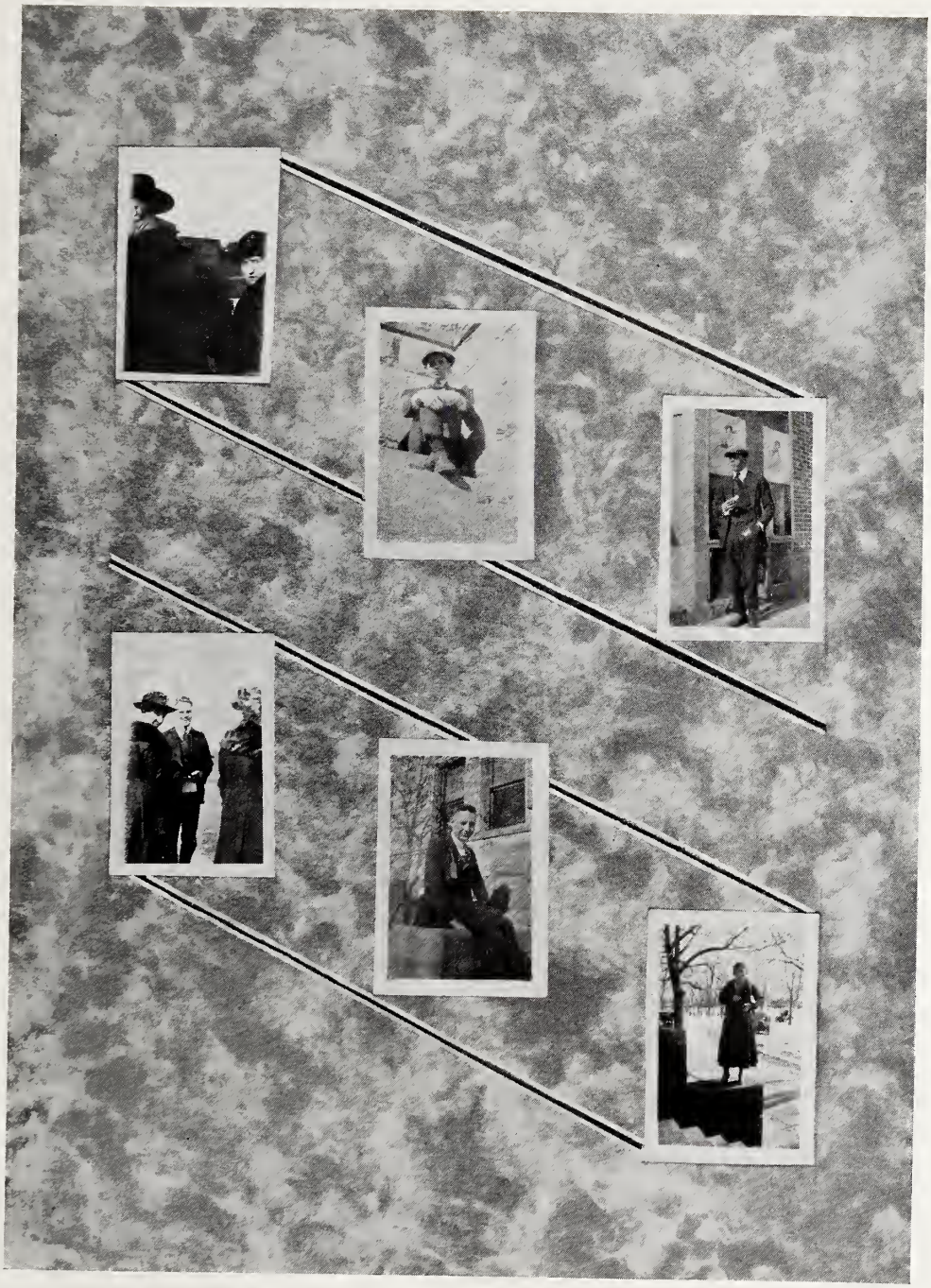

THE PHILLIPS OF GAMMA PHI

THE SMOKING CAR

"ONE SCORE AND SEVEN YEARS AGO"

IT'S A FACT!

There are higher priced studios than ours, but what is the advantage of high prices when their work is no better than ours?

Likeness
Permanence
Individuality
Finish

Portraits made in our studio have all these qualities.

What more could you wish?

BARBER DENVER

The Barber Studio

2ND FLOOR
America Theatre Building
16TH AND CURTIS — PHONE MAIN 8256
Denver

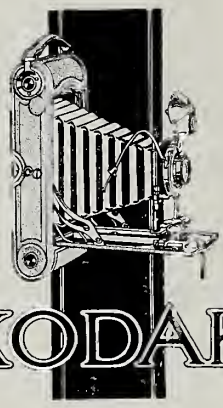

KODAK

The Denver Photo Materials Company

EASTMAN KODAK COMPANY
626 SIXTEENTH STREET

KODAKS
AND EVERYTHING
PHOTOGRAPHIC

KODAK FINISHING
AND ENLARGEMENTS

Bring Your Snapshots to Us

Phones: Main 2397, Main 2398

Seventeenth and California

The Mariner's Log Book

Tells him how far his ship has gone and its position at every stage of the journey.

Your pass book is your log book in every phase of your existence.

When it shows balances to your credit that are being weekly, monthly, and yearly added to, you can feel pretty safe that you are on the right course and that you will reach the port of old age in comfort and safety.

Your pass book is here waiting for you.

4% The INTERNATIONAL TRUST COMPANY DENVER 4%

Any Good Indian

Can buy a drink at the

Arapahoe Bar

Absorb the Spirits of 1920. Get on the Buttermilk Wagon.

BAR RULES
"Thirsty First"

Any one man full for a nickle.
Only good Indians permitted to drink at this bar.
Ladies are not barred. Plymouth Rocks are.
Gentlemen will please refrain from droppin' chewin' gum on the floor. Stick is under the marble slab where the porter can't see it.
Don't get fresh with the barmaids.
The buttermilk is fresh enuf.
No fair spittin' on the floor. Swaller it.
Don't criticize the butter, ye may be old some day yourself.
Tag—you're "it." Hurry back.
(Signed) "HEAP BIG CHIEF."

ARAPAHOE BUTTER SHOP
FIFTEENTH AND ARAPAHOE

Guess Who
We Wonder
Teach me to Pray
Beneath Thy Window
(One Step)

20-21 Evans Block, Denver, Colo.

Establish Yourself

In Our

Central Savings Bank Building

At the Central
Tramway Loop

Superior Service
Complete Law Library

The Evans
Investment Company

In Charge

"Say It With Flowers"

The Park
Floral Company

1643 BROADWAY

Phones Main 1713, Main 1714

The "Best Girl in the World"

Deserves the best flowers for Commencement Day and the other "events" of the school year, and

Barteldes SEEDS

bouquets, made from fresh flowers, with a touch of our new satin ribbon or chiffon, are the kind that makes a hit with her.

Prompt Delivery Anywhere in the City

Barteldes Seed Co.

1616 CHAMPA STREET

An Irish Monoplane
Marcel Waves
Styxites
Chase! What For?
Mail Support

MASQUE
BALL-

John Thams & Son

Proprietors of the "Old Elephant" Corral

HEAVY DRAFT AND DRIVING HORSES AND
MULES ALWAYS ON HAND
BUGGIES, CARRIAGES, WAGONS, CARTS,
HARNESS, IMPLEMENTS

AGENTS FOR THE

"Old Reliable" Peter Shuttler Wagons
Moyer Buggies and Surries
Winona Spring and Express Wagons
and Good Sense Sleighs

Leader Tractors

TELEPHONE MAIN 1771

OFFICE, 1444 WAZEE ST. CORRAL, 1434 WAZEE ST.

THE NEW POLICIES OF

THE

Northwestern Mutual

Life Insurance Company

OF MILWAUKEE, WISCONSIN

Embrace in One Contract Practically Everything
That Is Desirable in

LIFE INSURANCE

WALTER A. DODDS, University Representative

708 FIRST NATIONAL BANK BUILDING
DENVER, COLO.

HUNGARIAN

HIGHEST PATENT

FLOUR

The Quality Flour
Better Than Ever

Hungarian Flour Mills

DENVER, COLORADO

R.A.C

1921
JUNIORS

1923
FRESHMEN

1920
SENIORS

The Moore
Hardware & Iron Company

Jobbers in

Shelf and Heavy Hardware

Automobile Supplies

FIFTEENTH AND WAZEE STREETS
DENVER, COLORADO

"BREAD IS THE STAFF OF LIFE"
Therefore Have It Good

COLORADO'S FAMOUS

Pride *of the* Rockies
· FLOUR ·

Your Grocer Has It, or Will Get It for You

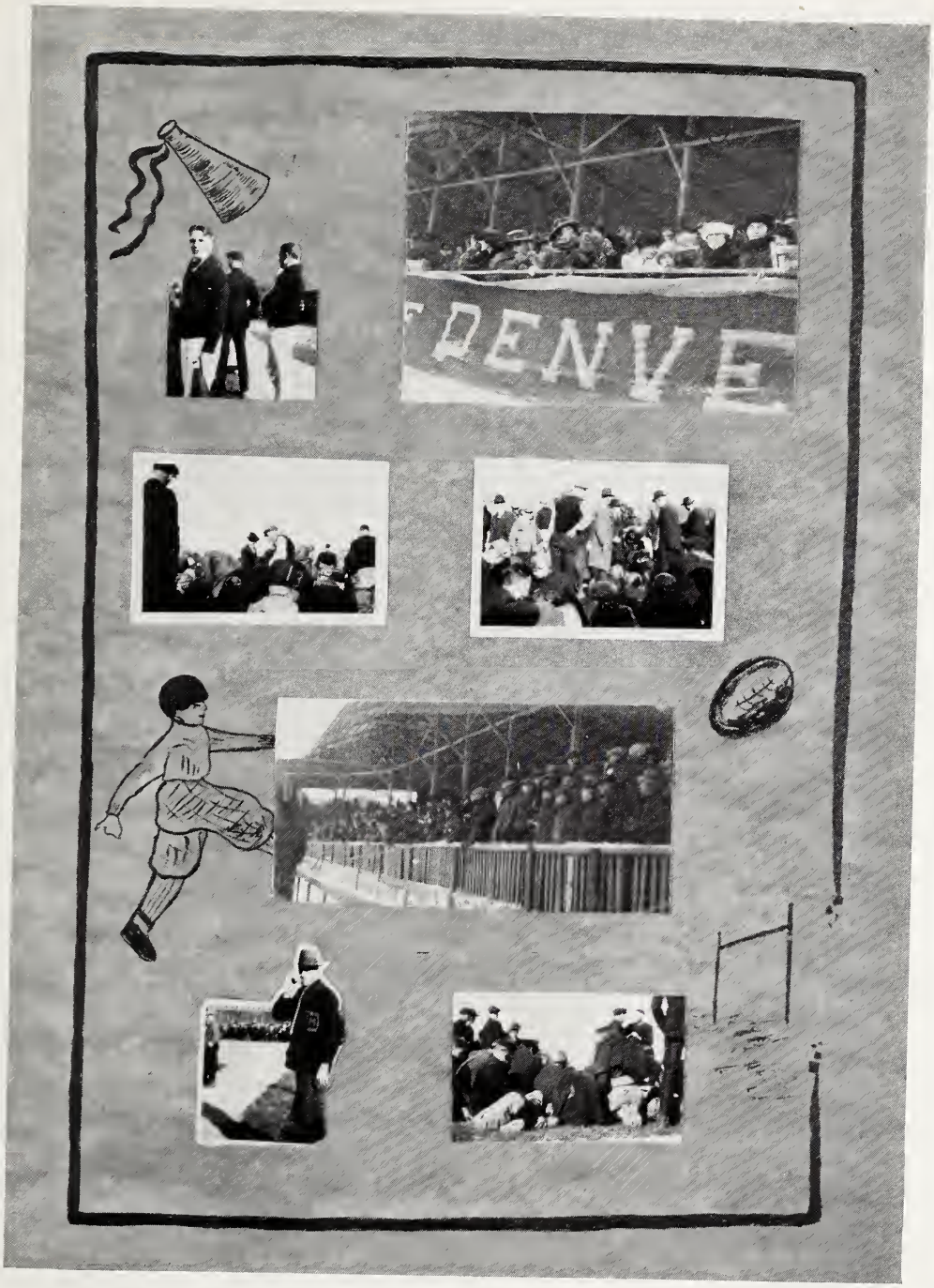
DENVE

If We Suggest Today

You'll Insist Tomorrow

DO not forget what it means to Colorado for all who live in this state to use goods manufactured in Colorado, by Colorado labor, of Colorado materials.

THE MERCHANTS BISCUIT COMPANY, DENVER

WEAR

Underhill

CORDUROY PANTS, KHAKI SUITS
MACKINAW COATS, OVERALLS

MADE IN DENVER

The Colorado & Utah Coal Co.

Miners and Shippers of

HARRIS COAL

FIRST NATIONAL BANK BUILDING, DENVER

GOODRICH

BLACK SAFETY TREAD TIRES

1422 COURT PLACE DENVER, COLORADO

RAG
THE RAGE PARTY
HOUSE PARTY

SHARMAN AUTO CO.

1147 Broadway *Distributors* Denver, Colo.

Lyons & Johnson

Established 1882

We Sell, Rent, Insure and Lend Money on Real Estate

Care and Management of Property Our Specialty

1020 FIFTEENTH STREET

Phones Main 351 and 352

Our COAL is as good as the best

Our Price Is as Cheap as the Rest
WHY BUY DOWNTOWN?
The University Park Yard Can
FILL YOUR WANTS

The
Rocky Mountain
Fuel Company

PHONE SOUTH 1049

1901 SOUTH ST. PAUL ST.

The National Fuel Co.

Wholesalers and Retailers of
Monarch and Puritan

COAL

511 Colorado Building, 1622 Stout St. Denver, Colorado

THOUSANDS OF VACANCIES NOW LISTED
School Officials Are Seeking Our Aid
ONE DOLLAR, LIFE MEMBERSHIP
In Both Denver and Chicago Offices
THE AGENCY OF "QUICK SERVICE AND EFFICIENCY"

752-6
Gas and Electric Building
Denver, Colo.

WESTERN TEACHERS
EXCHANGE

953-5
Peoples Gas Building
Chicago, Ill.

University of Denver Graduates Needed Continually

For Excellent Positions in Leading Schools

FISK TEACHERS AGENCY
MASONIC TEMPLE, DENVER

M. E. SHUCK, Ph.D. 1919 (D. U.), Manager Other Fisk Offices in Leading Cities

Over Fifty Thousand Teachers Located
Thirty-seventh Year

VIENNA
CLEANERS & DYERS

Prompt Service With
High Quality of Work
Our Motto

886 SOUTH PEARL PHONE SOUTH 3406

CAMPUS STRUGGLES

WE PHOTO ANY THING WHERE
ROLL FILM DEVELOPED 10c
Kodak work left before 9 a. m. ready for delivery same day

Mile High Photo Co.
Authorized Dealers Eastman Kodak Company
Kodaks, Supplies and Finishing by Mail
320-322 17TH ST. MAIN 7413-7414
DENVER, COLORADO

The Capitol Cap Factory
Makers of Highest Grade
CAPS and HATS
337 Sixteenth Street, Denver

The Carpenter-Hibbard Optical Co.
Established 1892
Manufacturing Opticians Optometrists
1628 WELTON STREET
PHONE MAIN 2065
DENVER, COLORADO

The Investment Securities Company, Ltd.
F. J. CHAMBERLIN, Managing Director
REAL ESTATE AND INVESTMENTS
407 SEVENTEENTH STREET, DENVER, COLORADO

Eames Bros.
STATE PRINTERS FOR COLORADO
Books, Catalogues and Commercial Printing
1842 STOUT ST., DENVER

Regal Shoes
For Men and Women
$8 Up
538 SIXTEENTH STREET

LEADER CORPS

The
Davis Brothers
Drug Company

Jobbers and Importers

DENVER, COLORADO

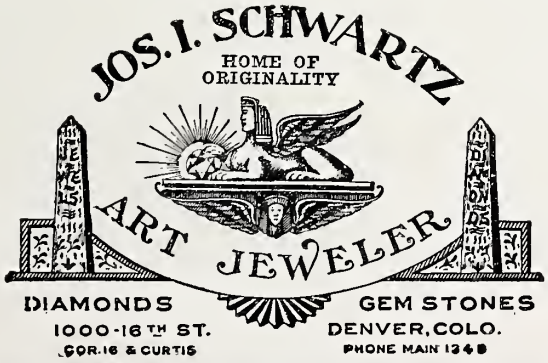

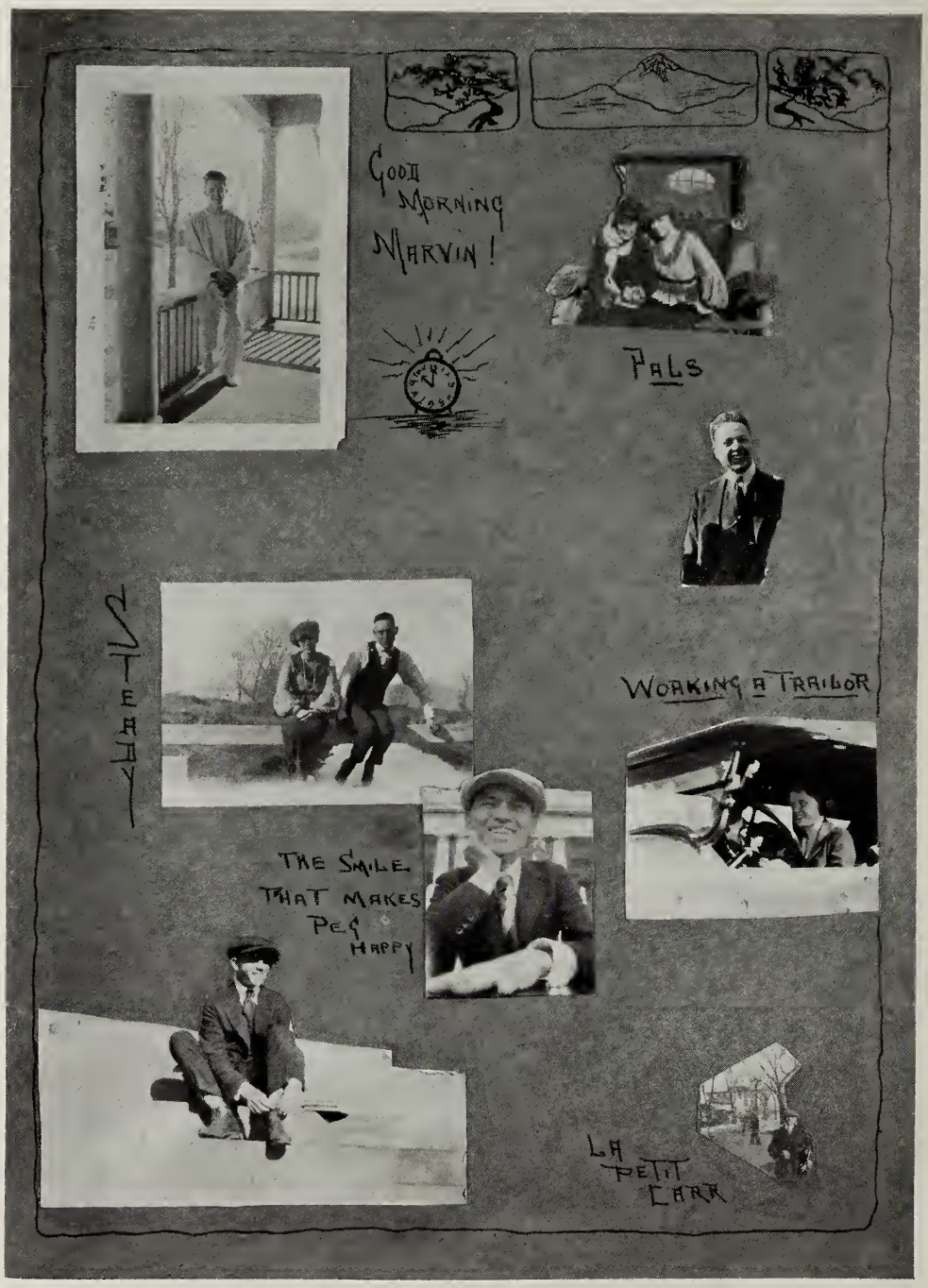
Good Morning Marvin!
Pals
Steady
Working a Trailor
The Smile that Makes Peg Happy
La Petit Car

Ask for Free Booklet

Life Insurance as a
Business Vocation
and Profession

AETNA
Life Insurance Co.

J. STANLEY EDWARDS, Manager
McPhee Building, Denver

PATRONIZE THOSE
WHO
PATRONIZE US

Not Charity--But a Chance!!

"Helping Others to Help Themselves"

Did you ever stop to think how glad people in some sections of the city would be to receive clothing and household articles you discard?
We remodel them and see that needy parties get them for a very nominal sum. Your help is needed. Call or write and we will gladly explain.

DENVER GOODWILL INDUSTRY
2245 Larimer Street, Denver, Colorado Phone Champa 1307

STRICKLAND DRUG CO.

SIXTEENTH STREET AT TREMONT
Phones: Main 4566, 4567, 4568, 1300

OPEN ALL NIGHT

Full Line of All Those Dainty Toilet Requisites
Excellent Selection of Fresh Candies

Your Prescriptions Filled Just as Your Doctor Writes Them

Try Our Super-Soda Service

In Appreciation

THE publication of a Kynewisbok is a pleasure. It is made so because of the splendid co-operation of the student body. To the staff of the 1921 Kynewisbok belongs whatever credit may be due the volume. The editor is willing to assume the blame. Had it not been for the splendid and consistent work of Dorothy Kinney, Fred Fouse, Florence Attwood, Buel Spence and Jessie Carman, members of the class of '21, but not members of the board, this edition of the Kynewisbok would not have been possible. I desire also to thank Barber's Studio and Brock-Haffner Press Company for their splendid work and co-operation.

CLAUD B. PENDLETON,
Editor.

THE people of The Brock-Haffner Press Company embrace this opportunity to express their appreciation to the Annual Board for having favored the company with the engraving, printing and binding of 1921 Kynewisbok. We extend to the class of 1922 a cordial offer of our efficient organization.

THE BROCK-HAFFNER PRESS CO.

May, 1920.